COLUMBIAN

1958

GEN

ALLEN COUNTY PUBLIC LIBRARY
3 1833 01865 2534

GC
977.202
C71COLA,
1958

Good Luck "Chee Chee"
On your trip, and also in
this long life
Paul Hendley

Digitized by the Internet Archive
in 2011 with funding from
E-Yearbook.com

http://www.archive.org/details/columbian1958colu

1958 COLUMBIAN

EDITOR . . . . . Nancy Smith

ASSISTANT EDITOR . . . . . Judy Schrader

BUSINESS MANAGER . . . . . Linda Gates

ACTIVITY EDITORS . . . . Rose Hockemeyer

Linda Daseler

Darlene Metzger

Oriel Villagarcia

CLASS EDITORS . . . . . Diane Cotterly

Linda Lawrence

Susan Smith

SPORTS EDITORS . . . . . Gary Keener

Jerl Kniss

John Lillich

SENIOR INDEX . . . . . Dean Harris

Glenn Felger

PHOTOGRAPHER . . . . . William Jones

SPONSOR . . . . . Barbara Cotterly

1958 COLUMBIAN

COLUMBIA CITY JOINT HIGH SCHOOL

COLUMBIA CITY, INDIANA

CONTENTS

ACTIVITIES 18

SPORTS 46

FACULTY
AND ADMINISTRATION 70

UNDER —
CLASSMEN 80

SENIORS 100

WE PROUDLY PRESENT — — —
"THE LAST SESSION AT OLD C.C."

We have been building. Those before us built too, a school of mortar, bricks, and wood. Those following will attend a school constructed of fibre glass, aluminum, plastic and steel.

The Columbia City High School Educational system is over seventy-five years old. It has seen long skirts and bustles, crinolines and pony tails. It has taught readin' and writin' as well as Diversified Occupations and Driver's Training.

C. C. has sported a girls' champ basketball team; has boasted a golf team for the last three years. It has disciplined through use of the willow stick, and has practiced modern psychology. Ours has been a school of many changes.

In this 1958 edition, we, the staff, strive to portray for you the school life we are now leaving -- its halls and its students, its sad moments at exam time and happy moments at pep sessions -- in short, the events that make up school life at Columbia City. Now, we proudly present the "last sessions at old C. C."

WE GREW FROM 2 TO 485 . .

"A swimming pool would do teenagers a lot of good," claims Sally Walter to Mr. Fruits' speech class.

"Your themes were very enjoyable", says Miss Walters, as she hands back papers to her freshman English class.

"Name three derivatives of porto", instructs Mrs. Snodgrass to her second year Latin class.

FROM THE 3 R'S TO MODERN METHODS.

Visual education is a modern method of learning. Here boys in agriculture class watch and learn recent developments in farming.

Mrs. Shull's solid geometry students sit spellbound as she explains the strange characteristics of prisms and polyhedrons.

A dime's worth a little shock is the opinion of these chemistry students, who are fascinated as they watch Linda Sooy slowly lower her hand into the water. Mr. Shull seems to be getting a "charge" out of the experiment also.

"Everything's big in Texas", points out Miss Boyd to her geography class.

THE ROUTINE OF SCHOOL CALLED FOR

"We need 30 literature books", Carolyn Rosen, Becky Snodgrass and Larry Preston tell assistant principal, Mr. Rice, who is in charge of the storeroom.

Counseling is one of the many helpful services offered by our faculty. Mr. Duffield and Judy Corbin examine her second semester schedule.

Leaning back comfortably in his inner office, Mr. Gandy has a cheerful smile for all passers-by.

Miss Stultz is a big help when it comes to finding some particular fact from all these volumes.

THE COOPERATION OF ALL.

"Who's absent today?" wonders Mr. Rice, as he carefully checks the attendance of the crowded fourth period assembly.

Mrs. Geyer receives excuses varying from vacation trips to medical check-ups to oversleeping. Students left to right are: Martha Quires, Donna Krider, Rex Schrader, Mary Griswold, Tom Auer, Dallas Coyle, and Alice Wiedenhoeft.

If we need anything, we just call on our janitors, Herb Kneller and Carlton Carver.

OUR SCHOOL DAY WAS FILLED WITH

The most important time of the day has arrived! A busy morning creates big appetites, and these boys are heartily taking advantage of the twenty-five minute lunch period.

Get a good shine on this pair of shoes, for they belong to Carl Guisinger, senior class president. Denver Watson, Tom King, Janet Nix, and Bob Kethcart are performing menial Freshman Day tasks.

"Hold still, Marge!" advises Brenda Gawthrop as she adds the finishing touches. Jerry Lemmon and Carl Gipson are busy deciding which teachers gave the big homework assignments.

"I'll take a Baby Ruth, please, Diane", says Susan Coon, as students top off their meal with a sweet from the Sunshine counter. Left to Right are Diane Cotterly, Marilyn Hire, Barbara Bittner, Susan Coon and Bill Marks.

JOY OF FRIENDSHIP AND PRIDE IN OUR SCHOOL

A snappy tune by the pep band led by Don Briggs, contributed much to the spirit and excitement at pep meetings and ball games.

We all looked forward to the club sponsored record hops following all home ball games.

The faculty enjoyed informal social gatherings, such as the fall picnic supper held in honor of the new teachers.

WE LEARNED SKILLS AND ARTS,

Here are great sculptors in the making. Jack Hyndman, Mike Grant, Betsy Ross, and Connie Keppler are working on an art class project.

Here's where the good women drivers get their training. Sue Schaper, Beverly Barrick, Miss Adkins, Instructor; Mary Jean Ewing, and Donna Sullivan are investigating the gear shift and ignition.

LIBRARY AIDES: Sharon O'Brien, Janet Buckles, Donna Krider, Linda Putman, Judy Fisher, and Carol Sievers receive information on new books from Miss Stultz, Head Librarian.

CREATIVENESS AND RESPONSIBILITY.

Finger exercises and "j-u-j-space" take up most of the time of this first year typing class under Mr. Duffield.

Machine shop gives students a good insight to future industrial careers. In front are Mendel Minnis, Sandy McLean, and Mr. Shipman. Standing are Larry Preston, Jerry Putman, and Larry Ummel.

Students will fondly remember the ivy-covered walls in Mr. Alter's pleasant ag. room. Here he conducts one of his agriculture classes.

WE UPHELD OLD TRADITIONS AND

EMILY CARPENTER was crowned Halloween Queen for 1957.

KATHY MC LEAN, freshman attendant.

ANTICIPATED SPECIAL EVENTS.

LINDA GATES, Senior Attendant

SHARON O'BRIEN, Junior Attendant

JODY WALTER, Sophomore Attendant

AND NOW WE REMEMBER THE PAST,

On May 29, 1958, the last class, numbering 87 students was graduated from Columbia City Joint High School. Our first graduating class, in 1881, was composed of exactly two people; they were David Swan Linvill, who later became a doctor, and Nettie Mason Mullen, whose commercial ability secured for her the position of stenographer for William Jennings Bryan during the Bryan and McKinley campaign for the presidency in 1896. Since then, hundreds of people have called C. C. their "alma mater."

Now, as the walls of a new Columbia City Joint High School steadily rise and take the low, modern form of a 20th century building, we look back at our school and remember the people and incidents that make this institution so dear to us.

A one-storied brick building surrounded by brush was the first public school building of Columbia City. Of it we must be proud, for here was laid the foundation of the good education we receive today. Later, high school was held in what is now the West Ward Grade School. In 1904, however, it became necessary to build our present high school, and again in 1926 we built an addition known as Marshall Memorial Hall, which contained an auditorium, gymnasium, and classrooms.

In the late 1920's our school had an outstanding penmanship team, which won the state penmanship contest for four consecutive years. As a climax, a team composed of Maxine Fuller, Margaret Shriner, and Beulah Hass won the National High School Contest for girls in 1928.

Columbia City High School will long recall Miss Bertha Thornburg, who devoted her entire life to teaching students of our community. Under her coaching, we have had many very excellent debate teams, teams so skilled that they won the Indiana State Championship eight times in the last thirty years.

The Band of our school has made its name, "The Golden Eagle Band" one to be admired throughout Indiana, for since its beginning, it has won first ratings consistently. Several previous band members went on in that field to make names for themselves in the music world.

Columbia City has also had superior teams in sports. In 1929, Gordon Chapman, Carl Killian, Bob Helfrich, Stuart Smith and Carl Ummel, coached by the late Oris "Abe" DeVol, played Frankfurt in the "Sweet Sixteen" state basketball finals.

Known nationally were Thomas R. Marshall and Ralph Gates. In 1925 the commencement address was delivered by Mr. Marshall, Vice-President under Woodrow Wilson. In 1948 Mr. Ralph Gates was elected Governor of Indiana.

Suddenly it's 1958, and Columbia City High School has grown to be a large, progressive, and outstanding school. Just this spring we received an unrestricted rating, the highest rating an Indiana school can receive, according to Doctor Edward Glenn, our Superintendent.

Since our school began, energetic students have enjoyed social activities and scholastic opportunities, and though we will soon be leaving this school, we have the memories of those football crowds, class rings, semester exams, teachers and friends. They will be constantly in our thoughts as we move into the new school and recall the "last sessions of old C. C."

WHILE LOOKING TOWARD TOMORROW.

OCTOBER, 1957

JANUARY, 1958

ACTIVITIES

SERVICE TO COMMUNITY AND SCHOOL . . .

Rose Hockemeyer, Connie Keppler, and Diane Cotterly help to make the season festive by decorating the traditional Christmas tree.

The Sunshine Society is an organization which welcomes any high school girl. Their motto, "Others", indicates the purpose, which is service to community and school. A formal initiation was held for forty-nine new members, making Sunshine the largest organization in our school.

When passing between classes, students were filled with the contagious Christmas spirit upon viewing the bright and shining Christmas tree which had been decorated by the members. Among the various annual activities, was a contribution made to the Riley Hospital Fund.

Each month the Sunshine Society necklace was awarded to the newly chosen Ideal Sunshine girl.

After a Christmas card selling contest between the freshmen and sophomores, the winning class was treated to a refreshing swimming party at the "Y" in Huntington.

A banquet in honor of the mothers climaxed the year.

Miss Lois Walter sponsored the organization, with Rose Hockemeyer as President; Diane Cotterly, Vice-President; Sandra Hilligoss, Corresponding Secretary; Karen Estlick, Recording Secretary; and Jan Kethcart, Treasurer.

THE OBJECTIVES OF THE SUNSHINE SOCIETY

BOTTOM ROW: R. Hockemeyer, President; D. Cotterly, Vice-President; S. Hillogoss, Corresponding Secretary; J. Kethcart, Treasurer; Miss Walter, Sponsor. ROW TWO: A. Gaerte, D. Sullivan, J. Wolf, J. Kethcart, N. Cormany, M. Wysong, C. Crampton, B. Keller, N. Overholser, P. Smith, R. Gibson. ROW THREE: I. Bridegam, E. Carpenter, K. Conrad, M. Gibson, J. Thomson, N. Mundt, C. Hatfield, F. Ambrosich, S. Myers, L. Sooy, S. Nix, S. Nix, C. Hoffman. ROW FOUR: K. Paulus, S. Peterson, M. Pearce, S. Wolfe, B. Dornick, K. Delanoy, S. Heinley, J. Fisher, J. Buckles, J. Fry, L. Putman, S. Gordon, S. Fahl, S. O'Brien. ROW FIVE: D. Downing, E. Walker, E. Kilgore, J. Curless, C. Moyer, M. Hire, B. Gawthrop, S. Coon, B. Bittner, M. Musselman, S. Schaper, M. Hinen, S. Jones, C. Hinen.

ROW ONE: D. Erne, C. Hill, R. Nix, P. Rubrake, S. Hilligoss, P. Williams, S. Zink, N. Wigent, S. Ott, S. Paulus, B. Kilgore, R. Helblig. ROW TWO: A. Bridegam, B. Eckert, L. Argerbright, L. Groves, G. Elliot, J. Henry, L. Reese, J. Bowie, K. Nichols, C. Fry, M. Herrick, D. Geyer. ROW THREE: S. Reed, J. Nix, C. Keppler, L. Bennett, A. Winebrenner, J. Quinn, S. Pfeiffer, S. Heupel, J. Trout, J. Corbin, P. Deutsch. ROW FOUR: A. Brown, L. Montz, J. Sturgil, A. Brown, M. Gibson, C. Hollingsworth, B. Paulus, J. Stellhorn, J. Hauser, B. Taylor, J. Ummel, M. Roberts, J. Conner, S. Sickafoose.

PLANNING FOR THEIR OWN HOMES . . .

FIRST ROW, Left to Right: L. Ostermeyer, M. Leininger, G. Hesting, J. McCoy, L. More, H. Harris, L. Alter, Sponsor. SECOND ROW: C. Sheets, P. Hosler, D. Pontzius, D. Graves, J. Beck, D. Fenker, G. Curless, D. Hill, G. Jagger, R. Smith, J. Sims. THIRD ROW: B. Kethcart, F. Fahl, J. Knisley, K. Cox, A. Schilling, D. Sheets, L. Smith, B. Pontzius, H. Engle, K. Sherman, D. Wilcoxson, T. Fahl. FOURTH ROW: R. Welsheimer, D. McCoy, R. Heren, L. Zumbrum, R. Stanley, R. Hershman, D. Schrader, J. Alter, R. Rubrake, R. Brown, S. Brommer, T. Bridigan.

F.F.A. Officers: Mr. Alter, Adviser; Larry Ostermeyer, President; Jack McCoy, Secretary; Garland Hesting, Treasurer; Marlin Leininger, Vice-President; Leon More, Reporter; Harvey Harris, Sentinel.

The motto of the Future Farmers is, "Learning to do, doing to learn, earning to live, living to serve." Anyone who has ever belonged to F.F.A. can verify that the above are not just words ornately framed.

Ever since 1929 when CCHS was granted the fifth F.F.A. charter in the state, the members of the organization have been making these words mean something.

In "learning to do", they have become earnest students of agriculture, learning from books the farming experience of thousands of great farmers.

They have been "doing to learn". In other words, they are putting into practice what the textbooks teach.

They are "earning to live". In farming their twenty-five acres in Morsches Park and five acres on the new school grounds, they earned money which is reinvested in farm equipment, land, crops, or livestock.

All the while they are becoming our leading citizens by "living to serve". Yes, they serve our community, state, and even our nation by teaching others their knowledge of farming and by aiding local organizations such as 4-H.

It's hard work, but it's a privilege to be a Future Farmer of America.

FUTURE FARMERS AND FUTURE HOMEMAKERS

FIRST ROW: K. Delanoy, M. Gibson, C. Hatfield, S. Hinely, S. Fisher, J. Hauser, E. Walker, Sponsor, Mrs. Smith. ROW TWO: J. Quinn, J. O'Conner, A. Burkitt, A. Gaerte, G. Herbst, V. Wiley, S. Zink, J. Jones, M. Ewing, F. Ambrosich, J. McBride, S. Fahl, R. Gibson, P. Smith. ROW THREE: I. Bridegam, B. Barrick, P. Adams, G. Juillerat, M. Snyder, C. Johnson, D. Harl, L. Egolf, B. Kilgore, A. Bridegam, J. Deutsch, N. Overholser, D. Egolf. ROWFOUR: B. Keller, M. Brown, J. Fry, O. Brookover, J. Buckles, J. Nix, A. Winebrenner, C. Snapp, J. Trout, J. Fisher, M. Wysong, S. Bevington, S. Jones, B. Buckles, P. Greenwalt, N. Cormany, J. Stanley. ROW FIVE: J. Curless, L. Myers, L. Smith, M. Downing, M. Gibson, J. Fisher, J. Sturgill, J. Ummel, J. Stellhorn, S. Pfeiffer, J. Bowie, S. Wolfe, J. Corbin, J. Hershman, C. Walters, D. Steele, B. Cox, K. Conrad, C. Seivers.

As the Future Farmers were preparing to better the fields, the Future Homemakers of America were preparing to better the homes of this nation. Under the direction of their new sponsor, Mrs. Smith, the members met to enjoy wholesome recreational activities. The Future Homemakers also acquired valuable information that will be of aid to them in later years. For instance, the seventy-six members learned to co-operate to a greater extent among themselves and others. They came to a better realization of the important role they will play as homemakers.

Ably led by their officers, Kathryn Delanoy, President; Marjorie Gibson, Vice-President; Sandra Heinly, Treasurer; Carolyn Hatfield, Secretary; Sharon Fisher, Editor; Judy Hauser, Historian; Elizabeth Walker, Songleader; the members were able to successfully undertake such projects as the Bake Sale in November, and the Senior Banquet.

In summing up the last year at C.C.H.S. for the Future Homemakers, it may be said that it was extremely enjoyable and very informative.

The camera found these girls combining business and pleasure as they were being instructed in the art of dressmaking by their sponsor, Mrs. Smith.

HARMONY OF VOICES—WITH A SONG

FRESHMAN GIRLS' GLEE CLUB
ROW ONE: Sally Walter, Lidian Bloom, Jerilyn Henry. ROW TWO: Jean Strouse, Martha Squires, Sharon Reed, Laramie Gregg. ROW THREE: Pauline Londt, Kathy McLean, Rita Pittenger, Diane Geyer. ROW FOUR: Grace Hull, Jill Mohler, Pam Shubert, Penny Deutsch, Sherry Blaugh.

FRONT ROW: K. Delanoy, M. Markley, L. Langohr, J. Conner, B. Hood, L. Carlson, L. Sooy. ROW TWO: J. Thomson, S. Coon, L. Agerbright, S. O'Brien, E. Walker, S. Heinley, J. Fisher, J. Fry. ROW THREE: S. Fruits, R. Fisher, B. Orr, D. Mundt, J. Travelbee. ROW FOUR: T. Nelson, L. Born, J. Kniss, J. Lillich, B. Schwarz, D. Heinbaugh.

IN THEIR HEARTS

The choir began its season by putting many long and hard hours into performance at the annual Muck Show. The Christmas Concert with all its splendor rated high among the outstanding events of the year. The fifty-four harmonizing voices expressed true Christmas spirit by displaying their talents under the able direction of Mrs. Munns. The choir sponsored several money-making projects throughout the year to help increase the treasury.

The Spring Concert and Baccalaureate Services were two of the activities in which the choir participated during the latter part of the year.

The officers of the two choir periods were co-operative and helped greatly to make the year a successful one. In the fourth period class, Linda Murbach took care of merits and demirits, while John Whiteleather passed out the music. Barry Hurtt handled the robes, and Rex Killian took care of the stage work. During the eighth period, Susan Coon held the office of Secretary and Sandra Heinly was the Librarian. The Stage Manager was Bill Schwarz, and Liz Walker had the job of Robe Mistress.

MRS. MUNNS, Director

FRONT ROW: N. Mundt, S. Gordon, J. Whiteleather, C. Fry, L. Lawrence, J. Parkhurst, J. Will, S. Boyd. ROW TWO: S. Sickafoose, L. Daseler, R. France, J. Walter, L. Murbach, L. Gates, C. Hoffman, B. Stump. ROW THREE: M. Ellsworth, D. Hartman, S. Hile, R. Schrader, J. Fleck. ROW FOUR: T. King, J. Whiteleather, R. Killian, B. Hurtt, R. Eberhard, J. Miller.

MANEUVERS AND PARTICIPATING IN CONTESTS.

The marching band began this year's work long before the other clubs were organized. The fifty-four members sweated through hot summer practices, so they would be able to present their best performance in the fall. Besides ranking high at the Bluffton Street Fair and the American Legion Convention Parade, the band earned a first division rating in the district marching contest. Don Briggs, who topped entrants of all the divisions in this contest, was selected as the outstanding drum major.

Every morning the group marched down to DeVol Field to drill for shows given at home football games. The routines, charted by Mr. Sharpe and Mr. Storckman, were well maneuvered, even though there was a handicap of twenty-five new members to be trained. With all the fundamentals of marching in mind, the coming years look bright for future Golden Eagle Bands.

COLOR GUARD: Dick Robbins, Terry Meyers, Denver Watson, Alan Burnham. BASSES: Dennis Souder, Jim Feit. TROMBONES: Vance Brown, DeVon Schuman, Roger Ramsey, Jim Loe. BARITONES: Alan White, Bill Nichols. SAXOPHONE: Jill Mohler, Suzanne Mallwitz, Dotty Erne, Judy Will, Bonnie Cullers, Sharon Nix. PERCUSSION: Jerry Lemmon, Tom Suer, Roger Wagner, Kelly Johnson, Jim Johnson, Ed Bunger, Gary Hoover, Sherry Blough. CORNETS: Becky Erne, Jean Bechtold, John Grant, Joyce Fisher, Jerry Nichols, Dennis Michaels, Steve Meyer, Jan Miller, Jim Alter. CLARINETS: Judy Helfrich, Jerry Baker, Donna Sullivan, Pam Barnum, Gary Hoover, Susan Nix, Jerri Kneller, Rita Mullendore, Grace Hull, Beth Ramsey, Linda Groves, Karen Clawson, Irene Bridegam, Darlene Metzger, Becky Cable. FLUTES: Linda Murbach, Barbera Berwert, Janet Ressler, Jenny Stump.

MARCHING ALONG TOGETHER PERFORMING

Band members take time out after presenting half-time entertainment of "The King and I" theme.

Margie Poffenberger, Deb Sheets, Becky Erne, and Don Briggs talk over some of the humorous incidents that happened in band trips during the season.

First period every morning, band members troup over to the band building for another work and fun session to prepare for contests.

CONCERT BAND RATES IN INDIANA'S

FRONT ROW: J. Helfrich, J. Baker, D. Sheets, D. Sullivan, J. Stump, J. Ressler, B. Berwert, L. Murbach. SECOND ROW: P. Schubert, G. Hoover, Susan Nix, C. Crampton, J. Kneller, L. Groves, A. Burnham. D. Watson, J. Alter, J. Fisher, B. Cable, K. Mitchell, K. Clawson, D. Metzger. THIRD ROW: R. Mullendore, C. Dinius, G. Hull, B. Ramsey, B. Erne, J. Bechtold, John Grant, J. Weigold, J. Grant, D. Michaels, J. Nichols, J. Miller, S. Meyer, Sharon Nix.

This is rather difficult, but we've a good band!" ventures Mr. Sharpe, band director to his assistant Mr. Storckman as they ponder over the choice of instrumentals for the state contest.

"TOP TEN"

D. Erne, S. Mallwitz, M. Wysong, J. Mohler, B. Cullers, J. Will. BACK ROW: I. Bridegam, M. Poffenberger, J. Plattner, C. Roe, S. Blough, R. Wagner, K. Johnson, J. Johnson, T. Auer, E. Bunger, J. Lemmon, J. Bennett, D. Souder, D. Briggs, J. Feit, T. Meyer, B. Nichols, A. White, D. Robbins, J. Loe, R. Ramsey, D. Schuman, V. Brown.

This year the Golden Eagle Concert Band was rewarded for its years of distinguished service by being featured in the national band yearbook, "First Chair of America". The yearbook recognizes the first chair players in each state's top ten musical organizations.

The eighty students, under the direction of Mr. Sharpe and assisted by Mr. Storckman, inaugurated the concert season with the colorful Christmas Concert.

The strive for perfection benefited them at all appearances, especially at the state contest. After the many hours of intensified practice, it was a relief to learn that the time spent was worthwhile.

Officers of the band were: Jerry Lemmon, Captain; Joyce Fisher, Head Librarian; Judy Helfrick, Librarian Sergeant; Judy Will, Merit Secretary; Darlene Metzger, Scrapbook Secretary; Tom Auer, Stage Lieutenant; Jim Grant, Stage Sergeant.

EAGLE BRINGS STORY OF THE WEEK

BOTTOM ROW: Becky Erne, Sharon Myers, Roger Fisher, Mrs. Metzger. SECOND ROW: Pat Adams, Debbie Sheets, Faye Ambrosich, Cindy Hoffman, Sue Boyd, Dotty Erne. THIRD ROW: Diane Cotterly, Connie Johnson, Kaye Platner, Laurie Carlson, Barbara Bittner, Hunter Zeigler, Dick Robins. FOURTH ROW: Devon Schuman, Pat Kaough, Karen Conrad, Douglas Mundt, Jerry Lanier, Jack Hyndman, Judy McBride.

Becky Erne distributes Eagles to Jerry Lanier, Sharon Myers, and Roger Fisher.

As well as being happy that it was the last day of the school week, we students looked forward with pleasure to Friday for an additional feature. This was the publication of the "Eagle", our school newspaper. It headlined important happenings in the lives of students and teachers. On the feature page was "Getting to Know You," the story about our senior class members.

Morty, the school mouse, came out of his hole to interview students and visit classes, and from the sports page, we discovered the details about our ballgames.

This year the staff sold the record number of four hundred "Eagles" to the students. Our "Eagle" Editor was Becky Erne, and Sharon Myers worked at her side as Assistant Editor. The business manager was Roger Fisher. The "Eagle" is supervised by our journalism teacher, Mrs. Metzger.

SPANISH CLUB INITIATES LARGEST MEMBERSHIP

In addition to holding many colorful social events this year, the club members learned the fine points of Spanish conversation through language records. Pictured here in deep concentration are Norma Overholser, Jim Feit, Russell Herron, Jim Fleck, and Diane Geyer.

This year we elected Karen Estlick as President; Judy Hauser, Vice-President; Connie Keppler, Secretary; Jody Walter, Treasurer.

BOTTOM ROW: C. Keppler, J. Walter, B. Stump, J. Hauser, Miss Cotterly. SECOND ROW: D. Cotterly, M. Hire, D. Geyer, P. Williams, J. Strouse, C. Kessler, N. J. Overholser, R. A. Fisher, B. Eckert, G. Panula. THIRD ROW: A. Wiedenhoeft, M. Herrick, E. Ostermeyer, C. Johnson, C. Fry, F. Ambrosich, J. Travelbee, M. A. Markley, S. Walter, G. Henry, C. Heckman. FOURTH ROW: J. Stellhorn, R. Herron, P. Cramer, C. Hollingsworth, S. Peterson, K. McLean, L. Langohr, J. Whiteleather, R. Pittenger, J. Fleck, J. Loe, J. Grant, B. Snodgrass. FIFTH ROW: S. Krider, J. Feit, J. King, J. Kniss, J. Lillich, S. Smith, J. Grant, L. Argerbright, D. Mundt, L. Daseler, D. Metzger, R. Eberhard, B. Snodgrass.

TWO COLUMBIAN STAFFS PORTRAY HISTORY

ABOVE: Columbian Business Staff advertises book by singing commercials.

LEFT: Nancy Smith, Don Briggs, Rose Hockemeyer, and Linda Gates campaign for the yearbook in the brightly decorated "Columbian" car.

BUSINESS STAFF, FRONT ROW: Linda Gates, Manager; John Grant, Stanley Shively, Rex Schrader, Sandy Heinley, Kathy Delanoy. BACK ROW: John Whiteleather, Rex Killian, Ed Miller, Bob Bates.

OF COLUMBIA CITY HIGH SCHOOL.

EDITORIAL STAFF, SEATED: Susan Smith, Linda Lawrence, Judy Schrader, Linda Daseler, Darlene Metzger, Rose Hockemeyer, Diane Cotterly. STANDING: Glenn Felger, Dean Harris, Gary Keener, Jerl Kniss, John Lillich, Oriel Villagarcia, Miss Barbara Cotterly, Sponsor.

"Don't bleed too many pictures." "Where's he Sunshine copy?" Boy, here's a good picure!" These and many other comments were eard on Thursdays after school, as the eiorial staff industriously worked to publish the 958 "Columbian."

"Last Sessions at C. C." was the theme f this year's book, and it was aptly carried ut by the business staff, who donned roaring wenties costumes to advertise the publication.

Nancy Smith and Judy Schrader were eior and assistant editor, and Linda Gates was usiness manager. Miss Cotterly was the sponor.

LEFT TO RIGHT: Judy Schrader, Assistant Editor; Bill Jones, Photographer; Nancy Smith, Editor.

OUTSTANDING STUDENTS AWARDED BY PRESS

PRESS CLUB, BOTTOM ROW: Mrs. Metzger, Sponsor; Faye Ambrosich, President; Karen Conrad, Vice-President; Darlene Metzger, Secretary - Treasurer; Roger Fisher. ROW TWO: Sharon Myers, Judy Schrader, Kaye Platner, Becky Erne. ROW THREE: Jean Wolf, Linda Gates, Nancy Smith.

This year eight new members were initiated into Press Club, an honorary for outstanding students of journalism. Under the direction of Mrs. Metzger, the eleven members worked hard, sponsoring a dance and taking part in other money-making activities. Our goal was to send two representatives each from the "Eagle" and "Columbian" to Indiana University Journalism Institute for two weeks during the summer. At the Institute, they receive instructions for editing school publications.

Faye Ambrosich was our President; Karen Conrad, Vice-President; and Darlene Metzger, Secretary - Treasurer.

AND COMMERCIAL HONORARIES

COMMERCIAL CLUB, SEATED: Linda Murbach, Sharon Gordon, Barbara Hood, Mr. Duffield, Sponsor; Tom Nelson, Joan Bowie. STANDING: Brenda Gawthrop, Marilyn Hire, Linda Gates, Nancy Smith, Connie Johnson, Carolyn Hatfield, Joyce Curless.

Outstanding students in commercial subjects are rewarded by becoming members of an honorary organization, Commercial Club. This organization, with Mr. Duffield advising, buys the typing, shorthand, and bookkeeping pins awarded at Honor Convocation.

The standards are high in Commercial Club and to qualify for membership, these requirements must be met: Bookkeeping students must have straight A's for a semester; typing students must type for ten minutes at 45 words per minute with five or less errors, and shorthand students must take dictation at 60 words per minute and transcribe with not less than 98% accuracy. Leading our club was Tom Nelson, with Linda Gates as Vice-President, and Linda Murbach and Nancy Smith as Secretary and Treasurer.

"AND I'M SURE YOU'LL ALL AGREE WITH

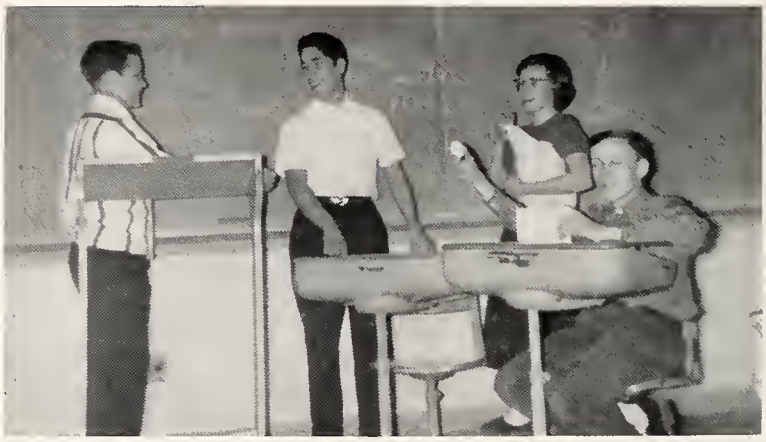

"Which came first -- the chicken or the egg? This is the problem puzzling four beginning debaters: Allen Burnham, Oriel Villagarcia, Karen Clawson, and Victor Clark.

In Forum we promote the ability to think and speak with assurance. The purpose of the club is to prepare youth to participate in a society where democracy is the form of government. We learn how to discuss problems freely with a sense of responsibility. This preparation acquaints us with our work in civic life. Forum gives students an opportunity to show their imagination and creativeness in writing, acting ability, in interpretive speeches, matching of wits in clinching a debate argument, and experience in the correct use of parliamentary procedure.

With such a large membership, Mr. Fruits has designated specific Tuesday nights for different types of speaking. Only the younger members and the experienced in that particular phase are to attend the meeting. This provides the older members with an additional responsibility and experience in assisting Mr. Fruits coach the inexperienced members.

When President Bob Bates has much business to be discussed before the house, he summons the sixty members. This gives Secretary Linda Gates a chance to clear all speech records.

FORUM, ROW ONE, Left to Right: B. Bates, President; J. Grant, Vice-President; L. Gates, Secretary; Mr. Fruits, Sponsor. ROW TWO: L. Groves, M. Squires, M. Poffenberger, K. Clawson, D. Erne, L. Langohr, J. Walter, C. Kessler, B. Reeg, S. Walter, B. Eckert, G. Panula, J. Strouse. ROW THREE: J. VanWey, K. McLean, P. Londt, L. Rouse, L. Lawrence, J. Helfrick, J. Whiteleather, R. France, B. Hurtt, D. Souder, A. Burnham, M. Markley, L. Bloom, J. Schrader. ROW THREE: R. Pittenger, O. Villargarcia, P. Shubert, J. Stellhorn, J. Hauser, L. Argerbright, J. Whiteleather, J. Miller, S. Hile, L. Daseler, J. Travelbee, J. Fleck, R. Schrader. ROW FOUR: N. Smith, T. Nelson, J. Feit, J. Hyndman, J. Grant, J. Alter, D. Mundt, R. Killian, G. Groves, S. Fruits, V. Clark.

ME WHEN I SAY . . ."

N. F. L. ROW ONE, Left to Right: R. Killian, President; J. Schrader, Vice-President; J. Fisher, Secretary; Mr. Fruits, Sponsor. ROW TWO: D. Erne, L. Langohr, J. Walter, B. Erne, C. Kessler, B. Reeg, N. Mundt. ROW TWO: J. Helfrick, L. Gates, J. Whiteleather, R. France, B. Hurtt, D. Souder. ROW FOUR: J. Whiteleather, J. Hauser, L. Argerbright, J. Alter, J. Grant, J. Grant, B. Bates.

Senators Jim and John Grant with Karma Smith from Terre Haute Wiley are extending words of congratulations to Richard Doyle of South Bend, who was voted outstanding speaker of the Senate at the N. F. L. Student Congress.

What night are we going to have our N. F. L. meeting?" is a common question discussed monthly by the N. F. L. officers, Rex Killian, Judy Schrader, Joyce Fisher, and sponsor, Mr. Fruits.

The National Forensic League is an honorary speech club for students who have earned twenty five contest points. With the new Forum program, N. F. L. is the only opportunity Mr. Fruits has to meet with all the experienced students. By his pep talks, he encourages us to improve our records and boost our chapter to the top position in Indiana.

With such an increasing interest in speech, our chapter has shown an all time high membership. Our total of seventy-five members and degrees enables us to send two senators and four representatives to the student congresses. The chapter's activity is indicated by our ability to maintain a top-notch position in the Indiana District.

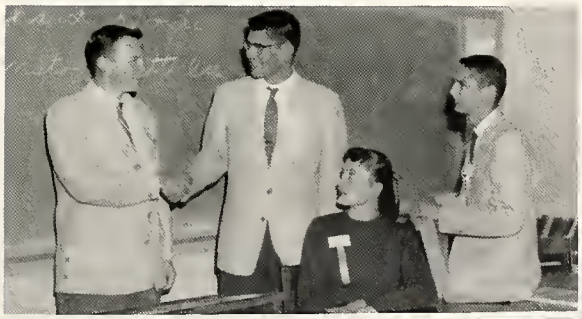

N. F. L. NEW MEMBERS: ROW ONE, Left to Right: D. Mundt, O. Villagarcia, J. Hyndman, R. Schrader, V. Clark. ROW TWO: L. Bloom, R. Pittenger, S. Walter, N. Smith, M. Markley, L. Daseler, K. Clawson.

PLEASING THE CUSTOMER AND SERVING THE

The "C" Club is composed of boys who have earned a letter in any sport. Its purpose is to further the training of the athletes in sportsmanship, and to increase their interest in activities as well as in sports.

All of the members of the club must live up to the "C" Code, even when their sport is not in season. This code consists of training hours and training rules in general.

The duties of the "C" Club members consists of ushering at the home games, helping at the track meets, and filling the coke machine.

"C" Club elected Ed Miller as President; John Whiteleather, Vice-President; Bob Sutton, Treasurer; Kent Stickler, Secretary; Jerry Lanier, Reporter.

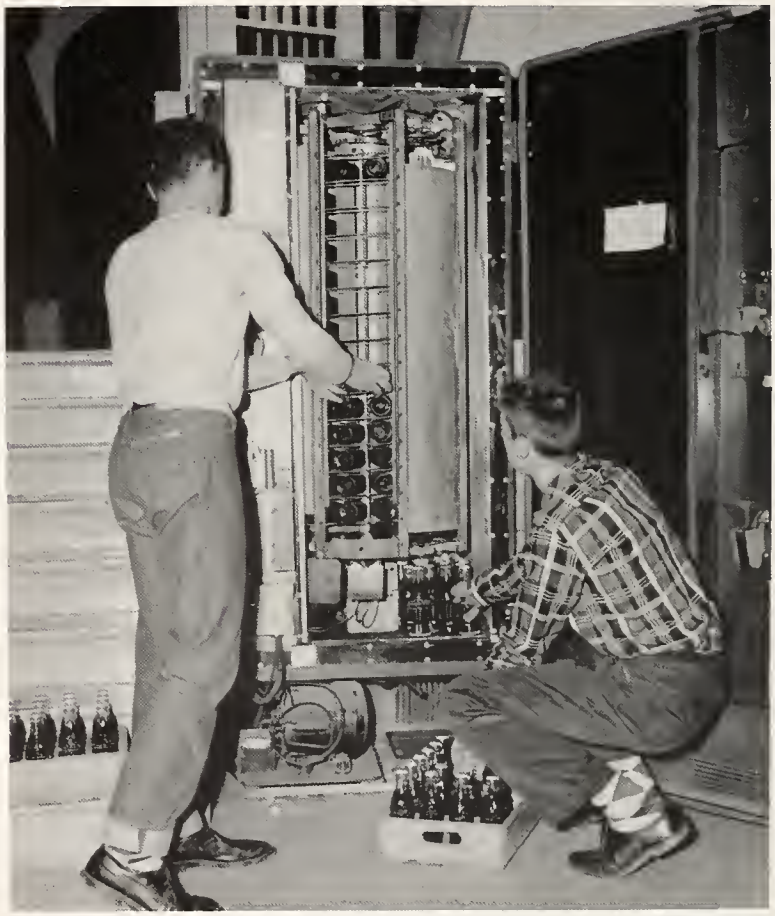

Thirsty? Between classes and after school, many students gather here for a refreshing coke. Jerl Kniss and Larry Ummel prepare for the next day's rush.

FRONT ROW: Mr. King, Mr. Kennedy, Bill Schwarz, Jerry Lanier, John Whiteleather, Ed Miller, Kent Stickler, Bob Sutton. SECOND ROW: Mr. Johnson, Jim Wise, Dick Waugh, Roger Clark, John Crampton, John Lillich, Jerl Kniss, Carl Guisinger, Mr. Crampton. THIRD ROW: Larry Ostemeyer, Dave Hawn, Bob Hershman, Bob Leach, Bob Bates, Dave Heinbaugh, Jim Grant, Rex Killian.

SCHOOL . . . THE OBJECTIVES OF "C" CLUB AND BOOSTER CLUB

LEFT TO RIGHT: Joyce Fisher, Susan Coon, Diane Cotterly, Dottie Erne, Miss Stultz, Aletha Bridegam, Nancy Mundt, Jim Alter, Linda Sooy, Susan Smith, Marilyn Hire, Roger Fisher, Karen Conrad, Tom Bridegam, Tom Nelson.

All Booster Club members will agree it takes some unknown quality to survive the halves of football and basketball games with fans lined up four deep, screaming for hotdogs, cokes and popcorn. Of course, they must never forget that the customer is always right.

Booster Club is one of the most active and valuable clubs in our school. It provides various convocations during the school year, sells refreshments at home basketball and football games, and in recent years has helped finance representatives to the High School Journalism Institute at Indiana University.

This year the club elected Susan Coon to lead them, and Joyce Fisher to serve as Vice-President. Diane Cotterly was Secretary - Treasurer and Miss Stultz, as Sponsor, worked hard to help the club have a successful year.

Tom Bridegam and Tom Nelson sell cokes to thirsty football fans at the Columbia City-Kendalville game.

GIRLS LIKE SPORTS TOO . . . AS THEY PLAYED

FRONT ROW: L. Gates, President; C. Hoffman, Vice-President; J. Bowie, Secretary; D. Sheets, Treasurer; Miss Adkins, Sponsor. ROW TWO: R. Gibson, E. Carpenter, J. Wolf, J. Kethcart, S. Wolfe, B. Erne, S. Boyd, S. Fisher, S. Fahl, J. Deutsch. ROW THREE: J. McBride, J. Kethcart, S. Peterson, K. Paulus, M. Gibson, N. Mundt, K. Platner, J. Fisher, M. Wysong, M. Hinen, C. Hinen, A. Wiedenhoeft. ROW FOUR: D. Deubner, B. Snodgrass, S. Gambrell, B. Dornick, L. Carlson, J. Fisher, B. Ross, J. Buckles, S. Jones, F. Ambrosich, S. O'Brien, L. Daseler, L. Sooy. ROW FIVE: J. Curless, C. Sievers, C. Moyer, K. Conrad, S. Smith, S. Coon, N. Smith, B. Gawthrop, J. Staley, M. Musselman, S. Schaper, D. Metzger, L. Murbach.

Take it away, Marilyn! It looks like Sharon Jones has the situation well in hand.

Foul on Cramer! . . . Traveling! . . . That's the half! . . . Yea! . . Rah! Fisher!! These expressions are often heard on Wednesday evening as the Girls' Athletic Association members participate in basketball and volleyball.

One of the various activities enjoyed was the overnight cook-outs at Camp Whitley. In October team captains chose members for the respective basketball teams. At the beginning of the new semester, captains were chosen for the ten volleyball teams. The members also enjoyed bowling on Thursdays.

Girls earned points by participating, refereeing or serving as time keepers. They were awarded numerals, letters, or sweaters upon qualifying for the necessary amount of points.

Linda Gates held the gavel with Cindy Hoffman as Vice-President; Debby Sheets as Treasurer; and Joan Bowie as Secretary. G.A.A. was sponsored by Miss Adkins.

BASKETBALL, VOLLEYBALL

G.A.A. sponsored a girls' drill team which performed between the halves of home basketball games twice this year. Here they are in the form of a Christmas tree, under the leadership of Judy Will.

FRONT ROW: D. Bechtold, S. Loe, M. Taylor, G. Elliot, R. A. Fisher, S. Heupel, B. Reeg, J. Quinn, L. Groves, D. Erne. ROW TWO: P. Welsheimer, S. Pfeiffer, A. Brown, T. Miller, L. Argerbright, B. Eckert, S. Mallwitz, J. Whiteleather, C. Keppler, L. Langohr, J. Walter. ROW THREE: A. Burkett, S. Bevington, B. Cullers, K. Nichols, L. Reese, M. Herrick, S. Paulus, J. Bowie, J. Corbin, R. Mullendore, K. Clawson, B. Buckles, L. Growcock. ROW FOUR: A. Bridegam, B. Walter, C. Heckman, N. Wigent, K, Mitchell, P. Cramer, L. Argerbright, J. Conner, B. Cable, B. Cox, M. Gibson, S. Reed, P. Rubrake.

BAA . . . MORE FUN TOGETHER, AS BOYS

ROW ONE: Captain J. Knisely, T. Herbst, L. Lehman, J. Schaper. ROW TWO: L. Farber, G. Gruver, J. Van Wey, D. Hawn, ABSENT: J. Friend.

ROW ONE: Captain G. Felger, G. Grabner, J. Johnson, H. Fitzpatrick. ROW TWO: D. Benzinger, A. Schilling, D. Goldwood. ABSENT: J. Smith.

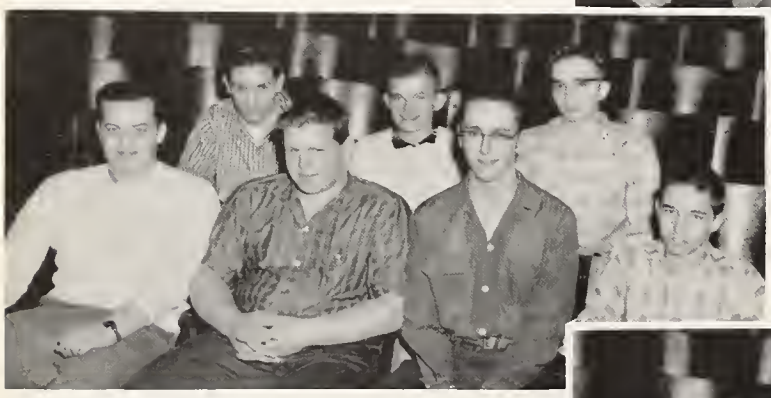

ROW ONE: Captain J. Weigold, H. Harris, L. Hill, R. Davies. ROW TWO: E. Bunger, P. Pulley, L. Preston. ABSENT: R. Rubrake.

ROW ONE: Captain D. Sheets, D. Fenker, J. Loe. ROW TWO: T. Bridegam, J. Putnam, J. McCoy. ABSENT: L. Smith, C. Sheets, J. Beck.

ROW ONE: Captain C. Gibson, D. Coyle, B. Snodgrass, D. Michels. ROW TWO: C. Guisinger, T. Meyer, D. Robbins, L. Zumbrun. ABSENT: M. Blain.

VIE FOR SPORTSMANSHIP TROPHY

MR. SHIPMAN
Sponsor

ROW ONE: B. Egolf, V. Mosher, G. Jagger. ROW TWO: L. Grable, J. Hill, M. Street. ABSENT: Captain R. Black, R. Wagner.

ROW ONE: Captain S. McLean, L. Born, J. Whiteleather, H. Zeigler. ROW TWO: B. Toomey, C. Addis, A. Snepp, J. Feit.

ROW ONE: Captain D. Heinbaugh, D. Hawn, T. Fahl, E. O'Conner. ROW TWO: S. Meyers, B. Chandler, E. Smith, M. Babb. ABSENT: L. Ladig.

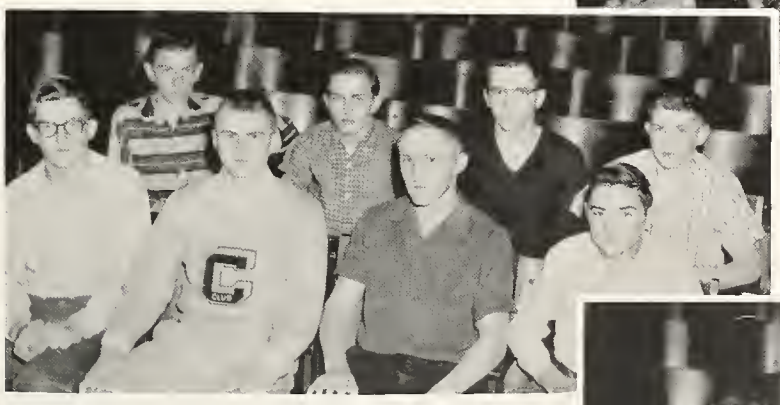

ROW ONE: M. Leininger, B. Bates, G. Hesting, R. Smith. ROW TWO: P. Karst, J. Ward, L. Moore, D. Wilcoxson.

ROW ONE: Captain R. Groves, J. Lanier, T. Bates. ROW TWO: M. Minnex, B. Foster, G. Slagel. ABSENT: J. Walker, J. Miller.

DIVERSIFIED STUDENTS USE EXPERIENCE

FRONT ROW: Sandra Heinley, Carolyn Hatfield, Secretary; Connie Pontzius, Margery Gibson, Katherine Delanoy, Janice Staley, Beverly Krider, Emily Carpenter, President. BACK ROW: Jim Friend, David Hawn, Jim Bennett, Bob Egolf, Richard Ressler, Carl Gipson, Vice-President; Don Eckert, Larry Grable, Richard Black, Jim Hill, Larry Wnetstone, Mr. Shipman.

Don Eckert and his employer, Russel Yoder, look over the stock at the Motor Parts and Equipment Company.

Jim Hill picks up some pointers from Worth Waugh on how to run machinery at the local Weatherhead factory.

TO PREPARE FOR THE FUTURE

Sandra Heinley, a cadet teacher, at West Ward, helps one of her students with a difficult problem. She assists Miss Friskney and Mrs. Barney, both shown here.

Carolyn Hatfield and Kathy Delanoy, nurses' aides at the Whitley County Hospital, try out their skills on an agreeable patient while Mrs. McDaniel supervises.

"Doctor, lawyer, merchant, chief."

Which of these are you destined to be? Of course, no one can guess what the future will bring, but the twenty seniors who participated in D.O. classes this year should know which occupation suits their talents best.

They had the opportunity of holding a job and working during school hours under the supervision of their employer and sponsor, Mr. Shipman. There were many different occupations to choose from including teaching, nursing, secretarial work, store management, mechanics, and others. In doing this the students not only prepared themselves for the future, but earned a little extra money as well.

Elections were held to select officers of this organization. The results are as follows: President, Emily Carpenter; Vice-President, Carl Gipson; Secretary - Treasurer, Carolyn Hatfield.

Richard Black, employed at the Plew Tool Company, discusses construction plans with Jack Myers and Morris Darley.

56
C.C.H.S
EAGLES
28

SPORTS

EAGLES ROAR BACK TO TIE

VARSITY SQUAD, ROW ONE: John Whiteleather, Manager, Ed Ostermeyer, Harvey Harris, Jerry Lanier, David Hawn, Carl Guisinger, Lowell Zumbrun, Bob Ernst, Manager. ROW TWO: Dallas Coyle, Sam Fruits, Managers, Rex Killian, Dick Kohne, Wayne Bruckner, Bob Bates, Ed Miller, Larry Ostermeyer, John Crampton, Jim Wise, Tom Fahl, Doug Mundt, John Travelbee, Managers. ROW THREE: Mr. Kennedy, Mr. Kind, Assistant Coaches, Ronnie Smith, Roger Groves, Roger Fisher, Bob Leach, Jim Grant, Dick Waugh, Lynn Faulkner, Larry Marshall, Bob Hershman, Dave Heinbaugh, Bob Egolf, Roger Clark, Jerry Putman, Varsity Coach, Mr. Crampton.

The crowd is on its feet! The noise is deafening; girls scream; boys shout; the cheering block chants. If you were at the Columbia City - Warsaw football game, this is what you saw many times during the quarters as the two long-time rivals vied each other in a close, well-fought battle which finally ended in a tie.

The Warsaw game was a typical of the Ealges' season, for, although they won only one game (that with Bluffton), the Eagles put up some terrific battles and provided the fans with some very close and exciting games. All this was accomplished by our new coach, Richard Crampton; the assistant coaches, Robert Kennedy and George Kind; and the team in the face of many obstacles. One thing that hindered the Eagles was lack of manpower. Only twenty-four boys came out at the beginning of the training season. This number increased after school began. The flu also took a heavy toll on the team. At one time nine out of the first eleven were unable to play because of sickness or injuries.

Despite all these handicaps the Eagles maintained Columbia City's traditional fighting spirit and will to win.

COACH RICHARD CRAMPTON

WARSAW 7-7

Miller skirts Huntington's end.

FOOTBALL LETTERMEN, ROW ONE: Larry Ostermeyer, Harvy Harris, Bob Hershman, Jim Grant. ROW TWO: Bob Bates, John Crampton, Carl Guisinger, Jim Wise, Roger Clark. ROW THREE: Jerry Lanier, Ed Miller, Bob Leach, Dave Heinbaugh, Larry Marshall, Dick Waugh.

BLUFFTON GAME WON BY GOAL

RESERVE TEAM, ROW ONE: Dallas Coyle, Manager, Mike Blaine, Ron Eberhard, Kent Sherman, Dennis Meyers, Paul Pulley, John Travelbee, Manager. ROW TWO: Lynn Workman, Mike Babb, Gene Groves, Rick Rarrick, Terry Herbst, Jim Loe, Tom Beard. ROW THREE: Doug Mundt, Manager, Steve Hile, Jim Cole, Roger Bates, Tom King, Mike Street, Bryan Maslyk, Glenn Hauser, Coach Robert Kennedy.

Ostermeyer, Lanier, and Miller execute a lateral around end.

LINE STAND . . .

Ed Miller was elected honorary captain of the year by his teammates. Congratulating him after the election are Coach Crampton, and assistant coaches Mr. King and Mr. Kennedy.

FOOTBALL SENIORS, KNEELING: John Whiteleather, Manager; Jerry Lanier, Carl Guisinger, Rex Killian, Ed Miller, Sam Fruits. STANDING: Bob Egolf, Bob Bates, Bob Hershman, Dave Heinbaugh, Ed Ostermeyer, John Crampton, Dave Hawn.

NEW COACH FORMER C.C. LINEMAN

Eagles sweep in for the goal. Go, "Goose", go!

All the way, Ed!

Touchdown! C. C. scores against Huntington.

. . . FLU TAKES TOLL OF TEAM

Anxious to get in there and play, the boys on the sidelines make minor repairs and wait for the coach's signal.

Guisinger breaks through for a fifty-five yard run to tie the score with Warsaw.

STRATEGY—

DRIVE—

STARTING LINE IN THE WARSAW GAME, Left to Right: Bates, Waugh, Hawn, Clark, Kohne, Harris, Wise, Black, Marshall, Crampton, Miller, Guisinger.

Locker room strategy, as the coach stresses defense before game time.

STARTING BACKFIELD: Ostermeyer, Miller, Crampton, Fisher, Guisinger.

SPIRIT!

"Eagles we cheer for thee, onward to victory . ." The crowd rises to the school song to cheer the team on to the goal.

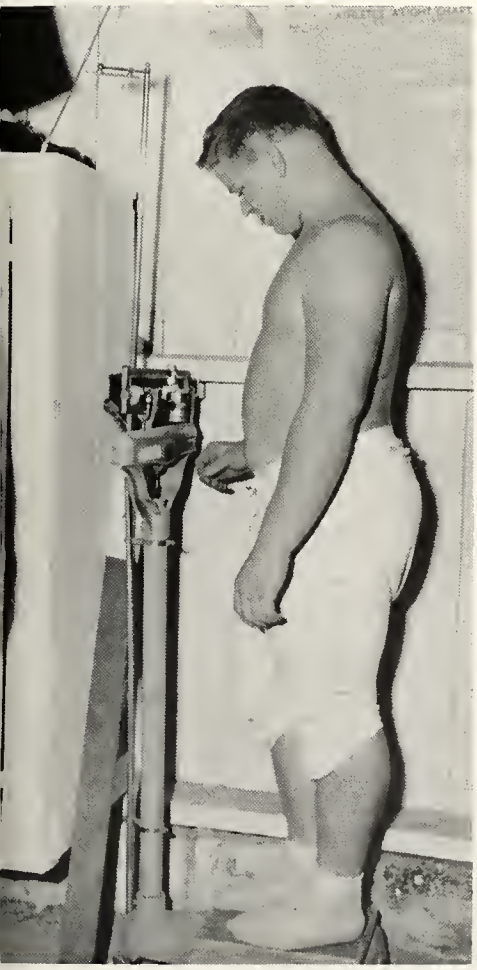

"I was a ninety-seven pound weakling." Not so for Harvy Harris as he checks those needed pounds.

RESERVE CHEERLEADERS: Judy Ummel, Mary Griswold, Sandra Hilligoss, Linda Bennett.

VARSITY TEAM WAS COMPOSED OF FOUR

VARSITY PLAYERS, FRONT ROW: John Whiteleather, Manager, Larry Ummel, Rex Killian, Bill Orr, Roger Fisher, Manager. ROW TWO: Ed Miller, Jerl Kniss, John Crampton, Larry Ostermeyer. ROW THREE: Bill Schwarz, Larry Marshall, Kent Stickler, Bob Sutton, John Lillich, Ralph "Boag" Johnson, Coach.

The varsity team of Columbia City began the season in a discouraging manner, but as the season progressed, they steadily improved and the Eagles played their last several games, the public began to see a real sectional threat in them.

They exhibited excellent teamwork and ability near the end of the season, and we can look forward with confidence to an excellent team next year, for eight of our twelve Big Team will return for the 1958-59 season.

"Way to hit, Bill."

SENIORS, SIX JUNIORS AND TWO SOPHOMORES.

"Go in there, Ummel, and play your best!" are the instructions of Coach "Boag" Johnson.

Schwarz hooks from the "keyhole".

THE RESERVE TEAM IS STEPPING STONE

RESERVES, FRONT ROW: Denny Myers, Dick Egolf. ROW TWO: John Grant, Ronnie Smith, Roger Clark, Wayne Brueckner. ROW THREE: Dick Waugh, Larry Marshall, Bill Orr, Herschell King, Coach.

The ayes have it! CC and Manchester scramble for the rebound.

John Lillich tips one in.

TO VARSITY.

Crampton scores with a jump shot from the foul line.

RESERVE CHEERLEADERS: Mary Ann Markley, Judy Ummel, Linda Daseler, Barbara Hood, Sharon O'Brien.

EACH OF THE "BIG TWELVE" HAS

Jerl Kniss

Larry Ostermeyer

Bob Sutton

Larry Ummel

John Crampton

The tension of an exciting game is clearly expressed on the faces of those who sit uneasily on the sidelines.

HIS SPECIAL TECHNIQUE.

John Lillich

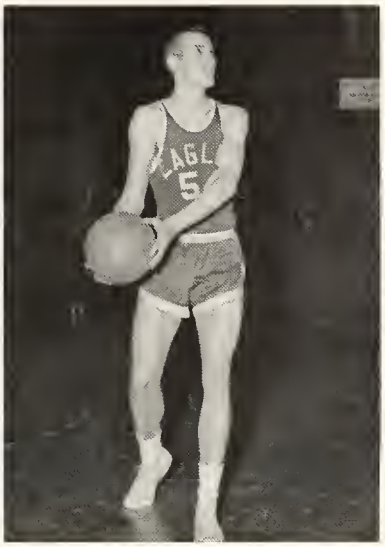

Kent Stickler

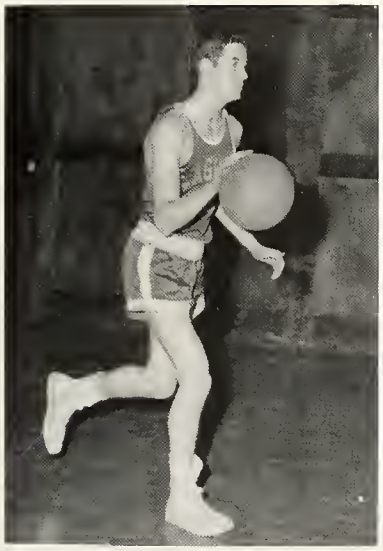

Bill Orr

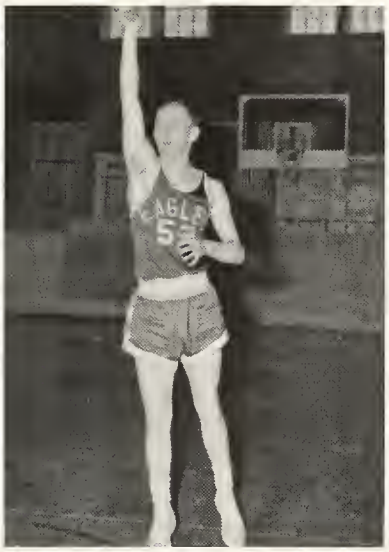

Ed Miller

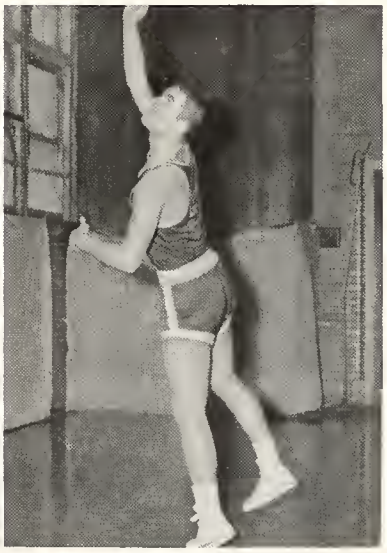

Bill Schwarz

Larry Marshall

Rex Killian

FRESHMEN WIN ELEVEN OF

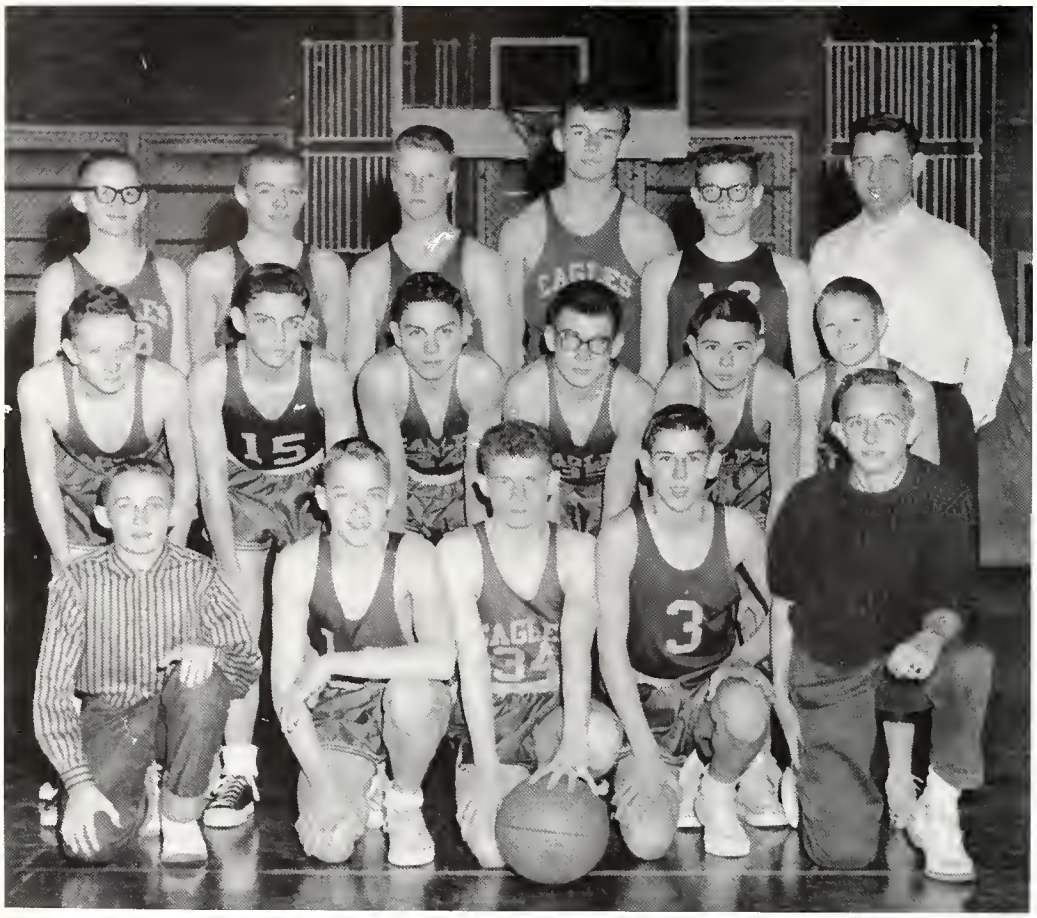

FRESHMAN TEAM, FRONT ROW: Dick Robbins, Doug Snyder, Tom Beard, Ronnie Jackson, Jim Fleck, Manager. ROW TWO: Dale Graves, Jim Kimmel, Dennis McCoy, Bob Kethcart, Kenny Smith, Jimmy Simms. ROW THREE: Rex Schrader, Ronnie Eberhard, Tom King, Dick Schrader, Steve Hile, George Kind, Coach.

Ummel drives in for a lay-up.

FIFTEEN GAMES.

Two more for C. C. !

Relax, Kent, it went in.

Eagles try a steal from the Decauter Yellow Jackets.

MANAGERS, CHEERLEADERS AND CROWD

"Go get 'em, Eagles!" shout our varsity cheerleaders, Tom Nelson, Jane Kethcart and Barry Hurtt.

Cheering Eagle fans boosted the basketball team at each home game.

Big Eagle warming up for the take-off.

INFLUENCE SUCCESS OF ALL OUR TEAMS.

The suspense is killing me! Stickler moves in for the rebound.

Eagle managers, John Whiteleather and Roger Fisher, fold uniforms at the close of the 1958 basketball season.

CROSS COUNTRY WAS ADDED THIS YEAR.

FRONT ROW: Bill Schwarz, John Lillich, Kent Stickler, Carl Addis, Jerl Kniss, Jack Hindman, Stan Shively, Larry Ummel. ROW TWO: Bill Snodgrass, Jack McCoy, Al Poffenberger, Bob Kethcart, Bob Sutton, Rex Schrader, Dennis McCoy, Ronnie Jackson. ROW THREE: Jim Parrett, Doug Snyder, Franklin Fahl, Ronnie Davis, Dick Egolf, Dale Graves, Jimmy Sims, Richie Dornick.

Assistant football Coach, Bob Kennedy, and freshman basketball Coach, George Kind, enjoy a between period cup of coffee.

Cross Country was added to the CCJHS sports roster this year.

Any boy wishing to play basketball and not out for football had to participate in this sport. The Eagle runners liked it and the training program that was guided by head Coach Johnson and assistant Coach King.

Due to a late start only three meets were scheduled. The first one was a three-way meet with Warsaw and Syracuse. This meet found the Eagle sprinters on the bottom of the triangle. The Eagles revenged the defeat by flying around Monmouth, Adams Central, and Bluffton sprinters. The third meet was canceled because of the flue epidemic.

Next year this new sport will show an increased activity and heavier schedule.

THE TRACK SCHEDULE WAS HEAVY FOR 1958.

TRACK LETTERMEN: Mr. Kennedy, Coach; Bob Bates, Kent Stickler, Ed Miller, and Richard Ressler.

With fifteen home and two away meets scheduled, the track team was kept in practice for their various events. Boys interested in this sport could take part in high jump, broad jump, pole vault, high and low hurdles, 100 yard dash, 22 yard dash, the 440, the half mile, the mile, the relays or the shot put.

Mr. Bob Kennedy was the track coach this year and John Whiteleather was manager.

The track schedule was as follows:

H	April 3	Kendallville-Concordia
H	April 8	South Whitley-Wolf Lake
T	April 7	Huntington
H	April 14	Ft. Wayne Central
H	April 15	Kendalville
	April 19	Goshen Relays
H	April 22	New Haven-Warsaw
H	April 25	Wabash
H	April 29	Syracuse-Pierceton
H	April 30	Conference
H	May 6	Ligionier-Albion
	May 9	Sectional (Huntington)
H	May 14	Angola-N. Manchester
H	May 16	Churubusco-Avilla

CC FINDS POWER IN TEN RETURNING

Knees flexed, elbows in tight, proper grip, eye on the ball; these are all important instructions given by Coach King to the C.C. golfers. The boys spent many hours practicing indoors to perfect their grip, stance, and swing in preparation for their oncoming meet with schools which included Wolf Lake, South Whitley, Concordia, Decatur, and Garrett.

These meets helped prepare the boys for the N.E.I.C. conference meet which was held here May 10.

Take one set of golf clubs, a cart, a towel, and a pair of golf shoes. Add one golfer, and everything is set for a tournament on the links.

GOLF LETTERMEN, STANDING: Jerl Kniss, Rex Killian, Bob Bates. KNEELING: Coach King.

GOLF AND BASEBALL LETTERMEN.

BASEBALL LETTERMEN: Larry Ostermeyer, Jerl Kniss, John Lillich, John Crampton, Carl Guisinger, Dave Heinbaugh, Bob Sutton, and Herschell King, Coach.

"Strike three!" calls the umpire, "and you're out". This third out retires our opponents and clinches N. E. I. C. supremacy for the Eagles. These seven experienced lettermen under coach Richard Crampton have displayed real power at the plate.

This is the time and title for which all the Eagles are striving.

Although this is only our fourth consecutive year for baseball, the Eagles have earned second in the North Eastern Indiana Conference. With Larry Ostermeyer selected as 1957 conference pitcher and Dave Heinbaugh as right fielder, the 1958 roster shows great potentiality.

"Baseball season's just around the corner when coach Crampton gets our suits out of the moth balls." Trying the uniforms for size are John Lillich, Dave Heinbaugh, and Larry Ostermeyer.

ADMINISTRATION AND FACULTY

ADMINISTRATION

Mr. Max Gandy, Principal; Doctor Edward Glenn, Superintendent.

SCHOOL BOARD

SEATED: Arthur Trier, Secretary City, Secretary Joint; Jay Crawford, President Joint; Arthur Hilligoss, Vice-President Joint; Forrest Orr, Treasurer Joint, President City. STANDING: William Bloom, Treasurer City; Harry Yoder, County Superintendent; Lester Brock, Jefferson Township; Edward Glenn, City Superintendent; Glenn Burns, Union Township; Thomas Cornelius, Thorncreek Township.

Mrs. Geyer, Secretary to Mr. Gandy.

SECRETARIES

Mrs. Lanier and Mrs. Lorber, Secretaries to Mr. Glenn.

STEERING US INTO THE CAREERS WE

NEWELL RICE

Assistant Principal,
Science, Health

NANCY BOYD

English
Social Studies

BERNITA ADKINS

Commerce
Girls' Physical
Education
Drivers' Training

BERNICE CARVER

Social Studies
Mathematics

LEON ALTER

Vocational
Agriculture
Biology

BARBARA COTTERLY

English, Spanish

CHOOSE . . .

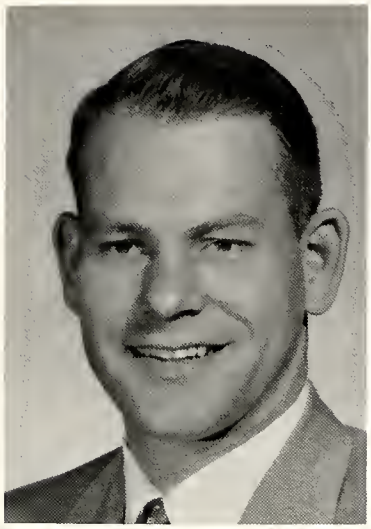

RICHARD CRAMPTON

Mathematics, Health
Football Coach

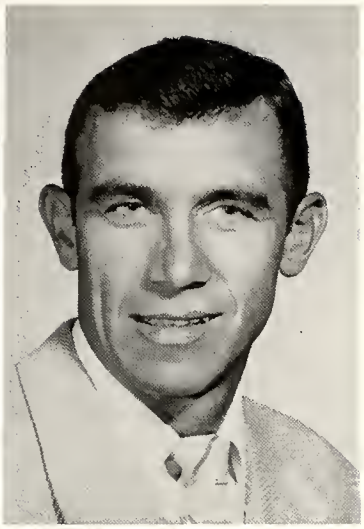

RALPH JOHNSON

Health,
Physical Education
Drivers' Training
Basketball Coach

RICHARD DUFFIELD

Commerce

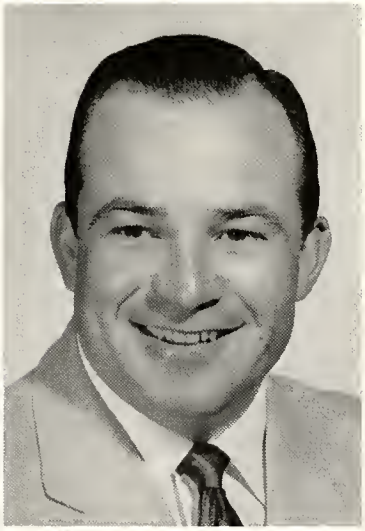

ROBERT KENNEDY

Social Studies
Health, Track Coach
Assistant Football
Coach

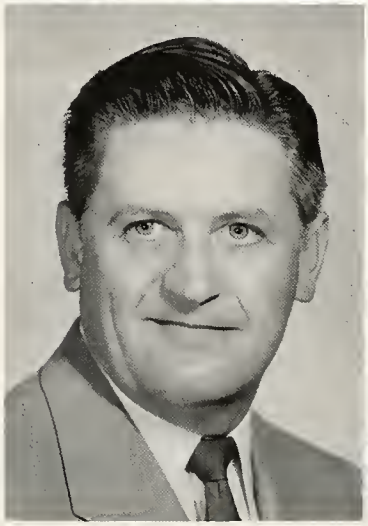

FOREST FRUITS

English, Speech
Dramatic Art

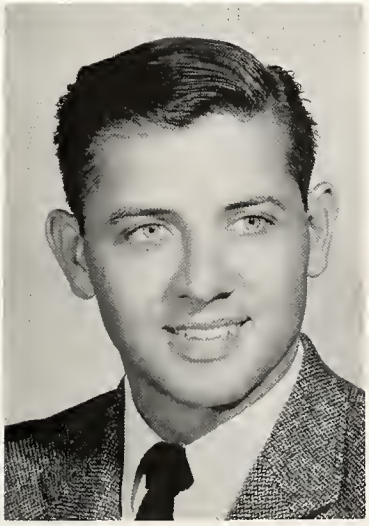

GEORGE KIND

Art Supervisor
Assistant Coach

HELPING US TO GAIN KNOWLEDGE

HERSCHELL KING

Industrial Arts
Baseball and Golf
Coach

ROBERT SHARPE

Instrumental Music
Supervisor

HAZEL MUNNS

Vocal Music
Supervisor

ROBERT SHIPMAN

Industrial Arts
Diversified
Occupations

D'MARIS METZGER

English, Journalism
Social Studies

IRENE W. SHULL

Mathematics

THROUGH BOOKS AND EXPERIENCES

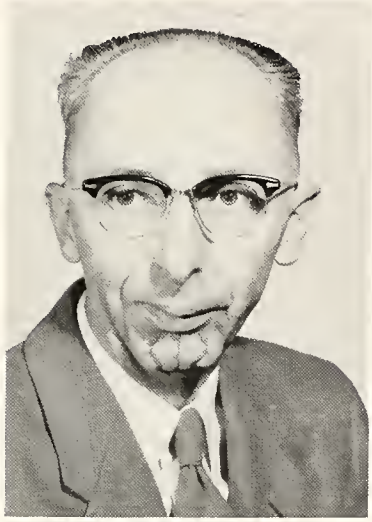

J. H. SHULL

Science

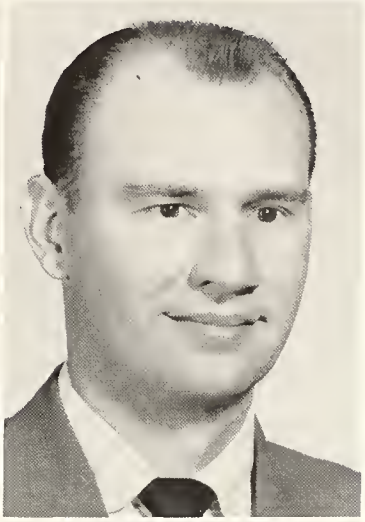

ROGER STORKMAN

Assistant Instrumental Music Supervisor

CAROL SMITH

Home Economics

MARGUERITE STULTZ

Librarian

JULIA SNODGRASS

English, Latin

LOIS WALTER

English, Mathematics

IN MEMORIAM...

The faculty and students were deeply saddened by the deaths of three students this year.

We express our sincere sympathy to their loved ones and pay this small tribute to their memory.

ALICE KAY HERRICK

February 21, 1940
March 12, 1957

IN MEMORIAM...

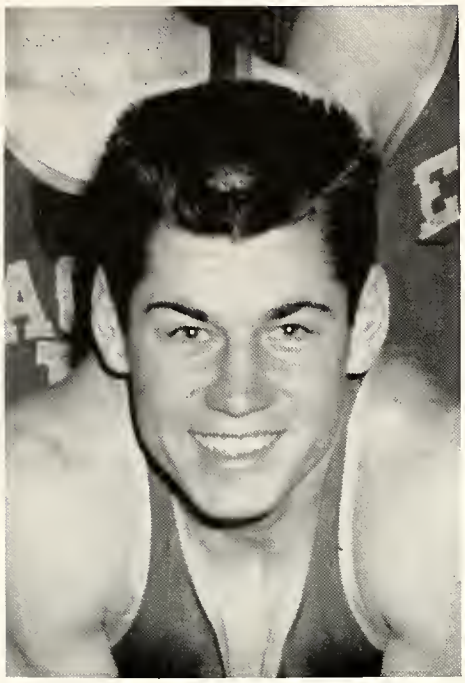

DENNIS JUILLERAT

July 28, 1940
July 15, 1957

MARY JO WYSONG

November 11, 1941
December 27, 1957

UNDERCLASSMEN

FRESHMEN

FRESHMAN CLASS OFFICERS: Mr. Kennedy, Sponsor; Lidian Bloom, Vice-President; Douglas Snyder, President; Miss Adkins, Sponsor; Barbara Eckert, Secretary; Kathy McLean, Treasurer.

Last September one hundred and fifty carefree freshmen wandered into the crowded halls, torn between trying to find their next class and meeting all those strange faces.

They were formally initiated into the school on "Freshman Day". All day they opened doors, polished shoes, and gave candy to the esteemed seniors.

Our first money-making project was the "January Jive," a financial success.

Doug Snyder headed the class with Lidian Bloom working with him as Vice-President. Barbara Eckert was our Secretary, and Kathy McLean was our Treasurer. Sponsoring and advising us were Mr. Kennedy and Miss Adkins.

Now we are anticipating another year of school. We realize that we are the last freshman class to enter this old Columbia City High School, and with a little bit of the uncertainty that we experienced when we first came to CCJHS., we are looking forward to being the first sophomore class in the new Columbia City High School.

146 STRONG . . . WE'RE NOW IN HIGH SCHOOL!

Edward A'Hearn
John Angel
Lydia Argerbright
Jerry Baker
Mike Babb

Lois Barnett
Tom Beard
Jerry Beck
Sandra Bevington
Jerry Bigue

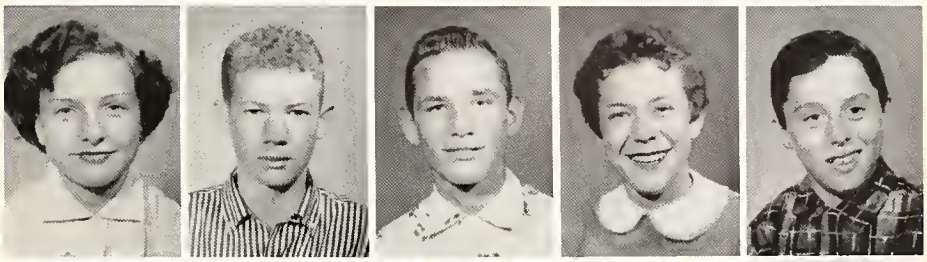

Lidian Bloom
Rosalyn Blough
Aletha Bridegam
Sharon Brokup
Alys Brown

Barbara Buckles
Andrea Burkett
Alan Burnham
Richard Cearbaugh
Jerry Chester

Jerry Coffmen
Barbara Cox
John Crosby
Bonnie Cullers
Ron Davies

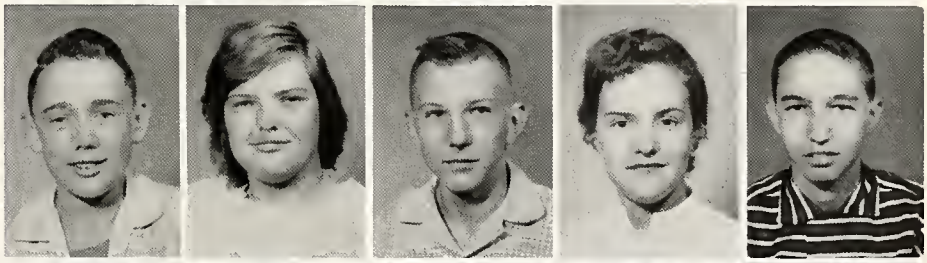

Celinda Denius
Penny Deutsch
Steven Dimick
Richard Dornick
Ron Eberhard

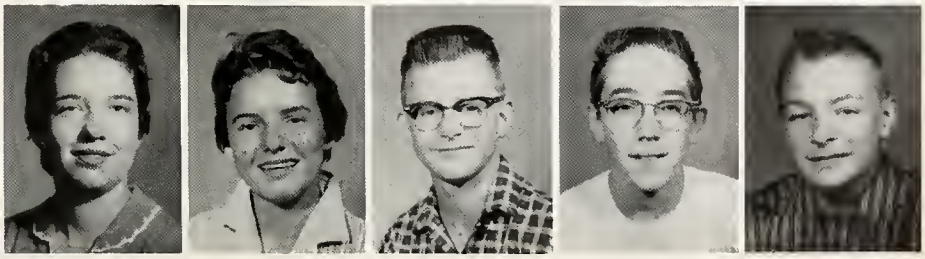

WHITE BUCKS, LOAFERS, AND SADDLES . . .

Barbara Eckert
Lucille Egolf
Gloria Elliot
Sandra Embody
Ernest Ewbank

Franklin Fahl
Larry Farber
Jim Feit
Dennis Fenker
Rose Ann Fisher

Jim Fleck
Marcia Geissler
Diane Geyer
Gary Grabner
Dale Graves

Peggy Greenwalt
Laramie Gregg
Gene Groves
Linda Groves
Linda Grocock

Sandra Hull
Donna Harl
Larry Harris
Glen Hauser
Carolyn Heckman

Roberta Helblig
Jerilyn Henry
Gary Hensel
Barbara Hensley
Gladys Herbst

WE SHINED ALL ON "FRESHMAN DAY"

Maureen Herrick
Judy Hershman
Stephen Hile
Carol Hill
David Hill

Larry Hill
Cindy Hollingsworth
Phil Hosler
Grace Hull
Sharon Hull

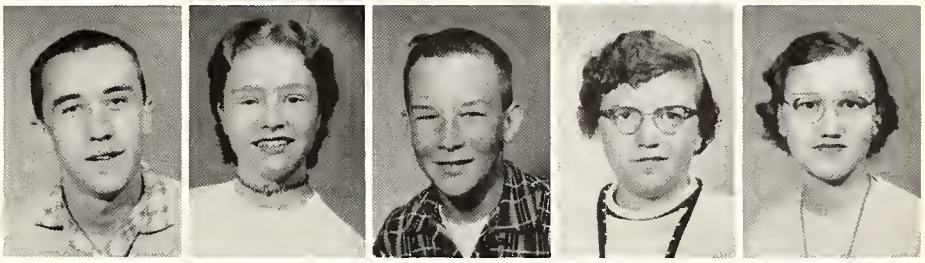

Ronnie Jackson
Steve Johnson
John Juillerat
Gloria Juillerat
Paul Karst

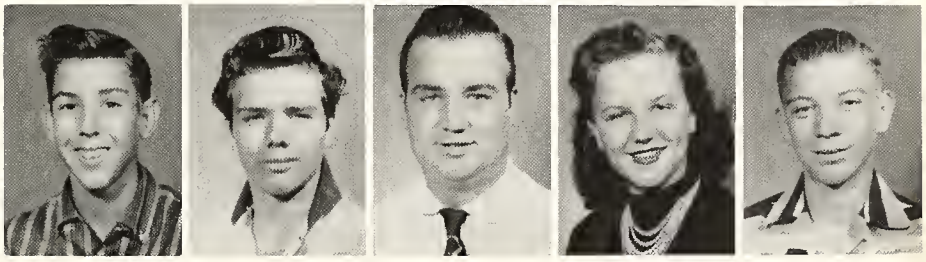

Bob Kethcart
Bonita Kilgore
Jim Kimmel
Tom King
Sharon Kissell

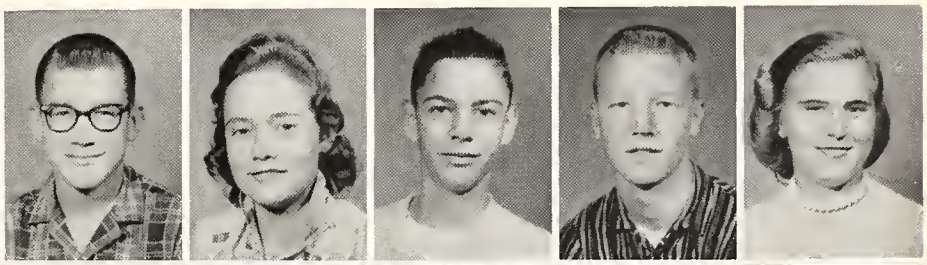

Linda Kitson
Nancy Kneller
Jim Loe
Pauline Londt
Suzanne Mallwitz

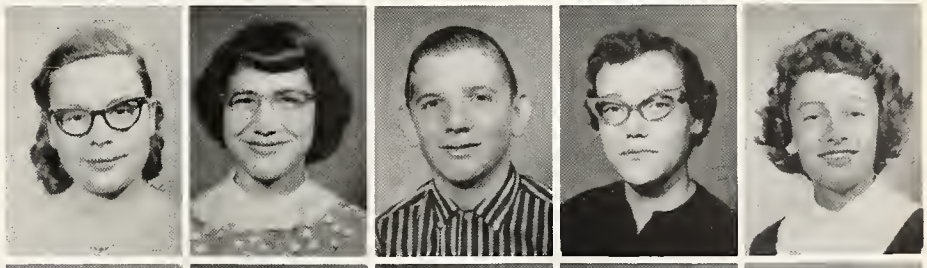

John Marshall
Brian Mastlick
Dennis McCoy
Kathy McLean
Steve Meyers

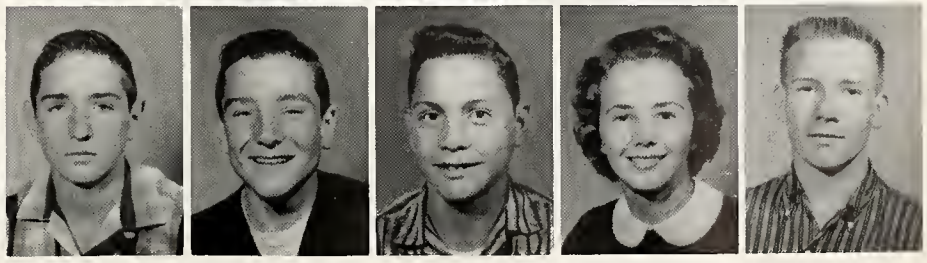

ALTHOUGH WE ENJOYED OUR YEAR AS GREENIES,

Dennis Michels
Sharon Minnex
Kathy Mitchell
Jill Mohler
Lorraine Montz

Linda Muter
Kay Nichols
Carl Nitzche
Janet Nix
Judy Nix

Jerrilyn O'Conner
Sharon Ott
Georgia Panula
Jim Parrot
Cheryl Paulus

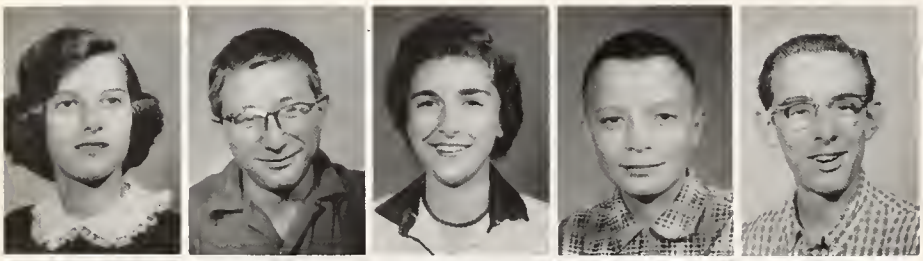

Rita Pittenger
Bill Pontzius
Joanne Putman
Kent Quinn
Roger Ramsey

Ricky Rarick
Sharon Raupfer
Ronald Reed
Sharon Reed
Linda Reese

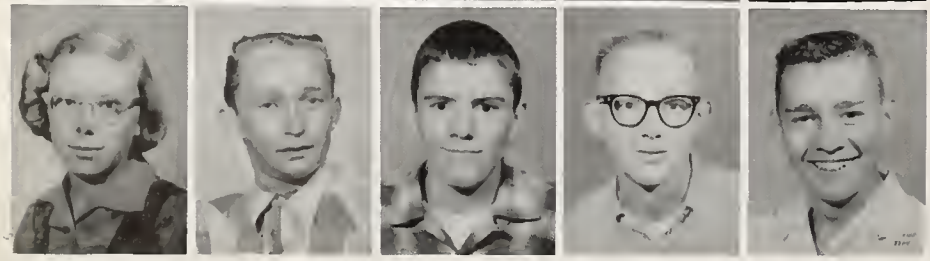

Janet Ressler
Dick Robbins
Jerry Schaper
Rex Schrader
Dick Schrader

WE HAPPILY ANTICIPATE BECOMING SOPHOMORES.

Pam Schubert
Chuck Sheets
Sue Shelton
Jim Sims
Gary Slagal

Eddie Smith
Ken Smith
Ansley Snepp
Bill Snodgrass
Doug Snyder

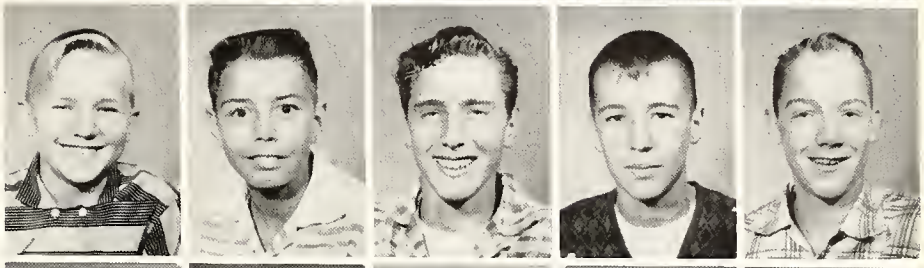

Sandra Salberger
Martha Squires
Jeanne Strouse
Jenny Stump
John Travelbee

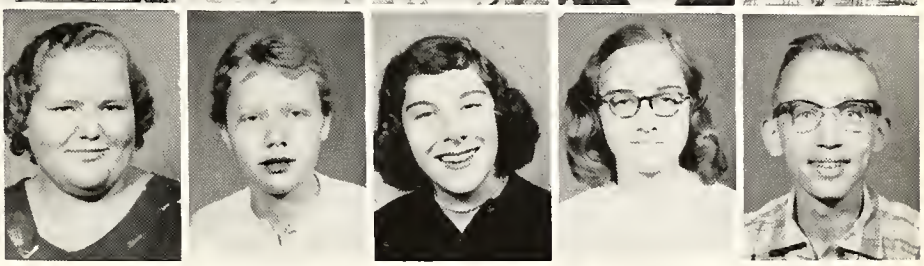

Larry Trumble
Joe Turpin
Beverly Walter
Sally Walter
Jerry Ward

Dennis Watson
Nancy Wigent
Don Wilcoxson
Ronald Wolf
Diana Wood

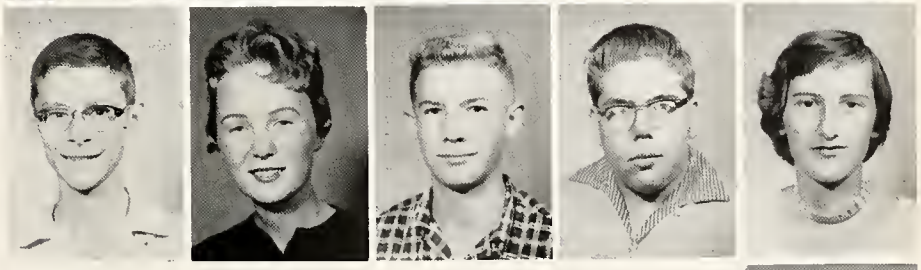

Mike MacNamara

SOPHOMORES

SOPHOMORE OFFICERS, Left to Right: Mary Griswold, Secretary; John Grant, President; Mrs. Snodgrass, Sponsor; Dotty Erne, Treasurer; Mr. Duffield, Sponsor; and Kelly Johnson, Vice-President.

We are the sophomores; the in-betweens. We began our second year at CCJHS proud of our superiority over the freshmen, and yet dismayed by the fact that we were still underclassmen. According to statistics, this was to have been our most difficult school year, and quite a few of us are willing to agree.

With the help of our sponsors, Mrs. Snodgrass and Mr. Duffield, we held the "King Swing" in November. Tradition also required that we provide flowers for Baccalaureate and Commencement exercises.

Mary Griswold kept minutes and Dotty Erne took care of the finances.

We started to think seriously about raising money for the Junior - Senior reception, but it still seems far in the future.

Now as we look back over the past nine months, it is with a little sadness that we discard the name "sophomores" and step forward as "juniors."

We again elected John Grant as Class President with Kelly Johnson to assist him.

PLEASED TO BE A YEAR OLDER,

WE SOPHOMORES

Carl Addis
Jim Alter
Lynne Argerbright
Tom Bates
DeVonna Becktold

Jean Bechtold
Linda Bennett
Barbara Berwert
Mike Blain
Judy Bowie

Paul Brendel
Ola Mae Brookover
Amy Brown
Wayne Bruekner
Ed Bunger

Becky Cable
Bob Chandler
Gordon Chester
Roger Clark
Wayne Clark

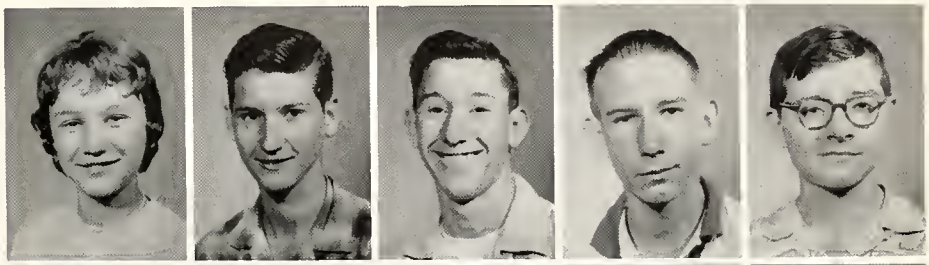

Karen Clawson
Bob Cole
Janelle Conner
Carolyn Cooper
Judy Corbin

Dallas Coyle
Patsy Cramer
Gene Curless
Mary Alice Downing
Dick Egolf

SPONSORED THE TRADITIONAL "KING SWING"

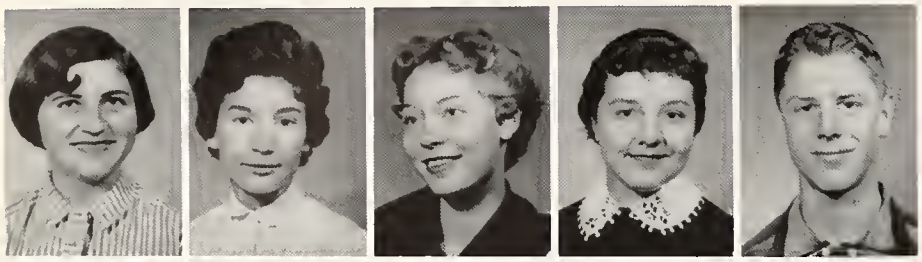

Dottie Erne
Judy Fisher
Roberta France
Carol Fry
David Gaylord

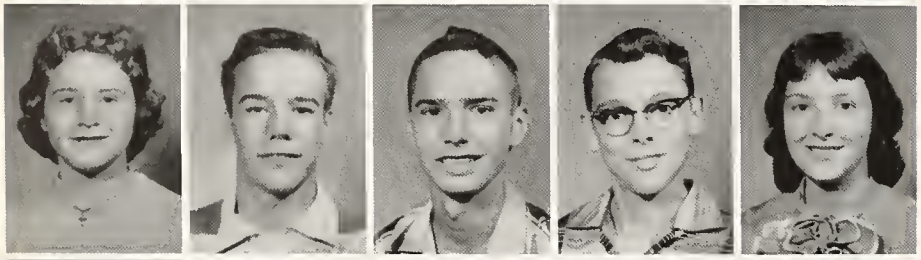

Marilyn Gibson
Don Goldwood
John Grant
Larry Gregory
Mary Griswold

Dalton Hartman
Judy Hauser
Judy Helfrich
Terry Herbst
Russell Herron

Sandy Hilligoss
Tom Hoover
Charlene Huepel
Eileen Hursey
Jack Hyndman

Jim Johnson
Kelly Johnson
Pat Kaough
John Karst
Gary Keener

Connie Keppler
Carol Kessler
Nancy Kiern
Jeri Kneller
Stanley Krider

ELECTING REX KILLIAN TO THE HONORED POSITION

Lucy Langohr
Linda Lawrence
Don Lipke
Susan Loe
Bill Marks

Terry Meyer
Jan Miller
Nancy Miller
Theda Miller
Rita Mullendore

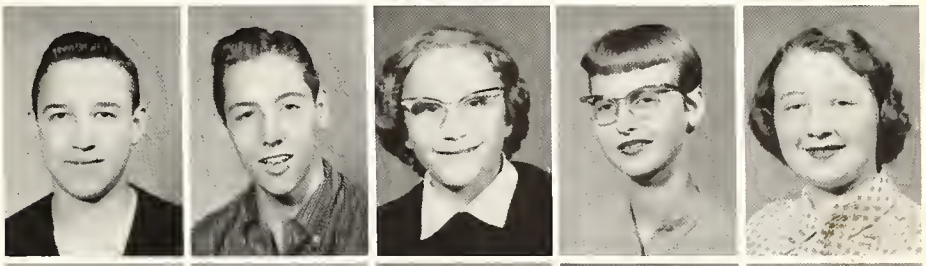

Doug Mundt
Virginia Myers
Bill Nichols
Rosalyn Nix
Ed O'Conner

Judy Parkurst
Barbara Paulus
Shirley Pfeiffer
Margie Poffenberger
Dick Pontzius

Paul Pulley
Julie Quinn
Paul Radke
Beth Ramsey
Brenda Reeg

Sandra Reid
Marie Roberts
Lenna Rouse
Pauline Rubrake
Jerry Schuh

WE NOW LOOK FORWARD TO NEXT YEAR WHEN

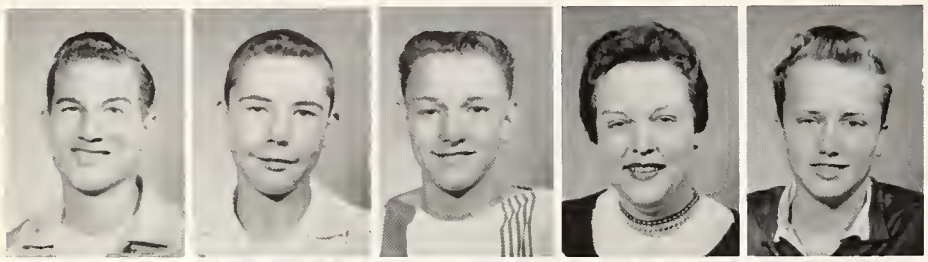

Bill Schwarz
Kent Sherman
Stanley Shively
Sharon Sickafoose
Jerry Smith

Ray Smith
Connie Snapp
Sandra Snodgrass
Herb Snyder
Mary Snyder

Austin Spencer
Jim Steed
Jewell Sturgill
Bob Sutton
Bonnie Taylor

Myrna Taylor
Judy Trout
Judy Ummel
Jim Van Wey
Jack Walker

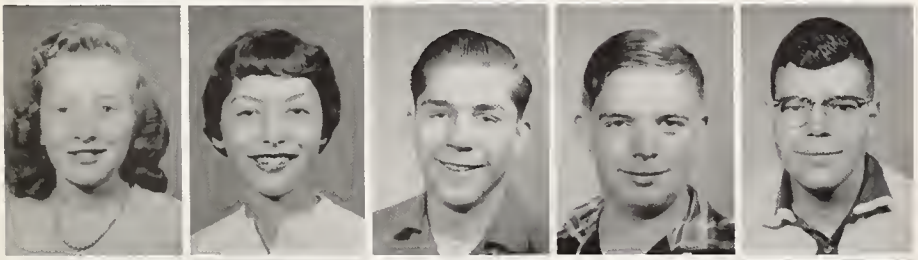

Lynne Walker
Jody Walter
Terry Ward
Lyn Waterson
Dick Waugh

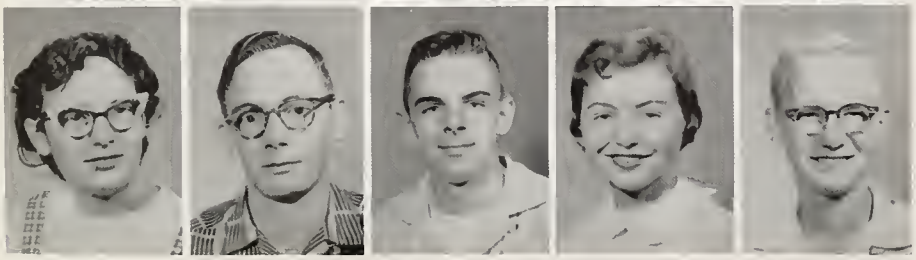

Patty Welsheimer
Roger Welsheimer
Allen White
Judy Whiteleather
Tom Wigent

WE WILL BE RESPECTED UPPERCLASSMEN

Denny Myers
Rex Slagel
Penny Williams
Alberts Winebrenner
Jim Wise

Lynn Workman
Hunter Zelgler
Sharon Zink
Lowell Zumbrun

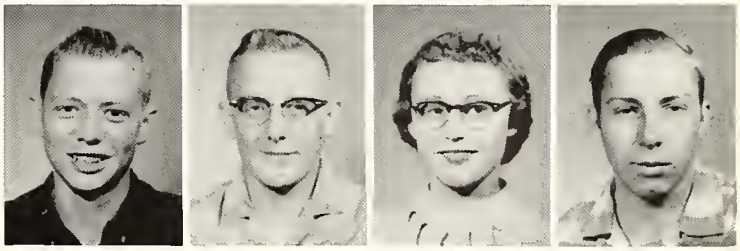

Sweetheart Queen, Becky Cable, leads the evening's dancing at the traditional Valentine Dance sponsored by the Band.

JUNIORS

PICTURED ABOVE ARE: John Lillich, President; Kent Stickler, Vice-President, Janice Deutsch, Secretary; Mr. Shipman and Miss Carver, Sponsors, and Carol Seivers, Treasurer.

The junior class enthusiastically began the year by selling magazines for the Junior Senior Reception. Several large prizes were presented as a finale which made our hard work much appreciated. Sue Schaper sold the most magazines and received a hi-fi set. Our second best salesman was DeVon Schuman, who was awarded a portable radio. We were well pleased with the grand total of $2245.

We elected John Lillich as our class leader, and Kent Stickler assisted him. Janice Deutsch and Carol Seivers served as Secretary - Treasurer. Our sponsors during this fund-raising year were Miss Carver and Mr. Shipman.

As another money-making project, we successfully sponsored the Victory Hop after our first home football game, and one more dance got us ready for Christmas vacation.

During December, we again divided into teams and became door-to-door salesmen with festive Christmas candy.

When May approached, we were very well satisfied with our financial status. As the climax of a wonderful year, we enjoyed giving the traditional all-night reception for the seniors.

NOW WE ARE UPPERCLASSMEN

Pat Adams
Beverly Barrick
David Benzinger
Barbara Bittner
Sherry Blough

Sue Boyd
Irene Bridegam
Steve Brommer
Ronnie Brown
Vance Brown

Karen Conrad
Jerry Cooper
Nancy Cormany
Diane Cotterly
Cindy Crampton

Linda Daseler
Janice Deutsch
Donna Downing
Mary Ellsworth
Harry Engle

Bob Ernst
Karen Estlick
Mary Ewing
Tom Fahl
Lynn Faulkner

Glenn Felger
Roger Fisher
Sharon Fisher
Howard Fitzpatrick
Bill Foster

BY SELLING CANDY AND MAGAZINES,

Amelia Gaerte
Susan Gambrell
Sharon Gaylord
Sharon Gordon
Jim Grant

Roger Groves
Harvey Harris
Dave Hawn
Carolyn Hinen
Marilyn Hinen

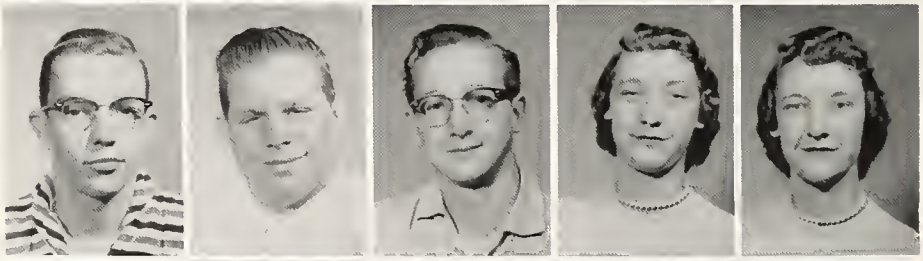

Marilyn Hire
Cindy Hoffman
Jerry Holloway
Barbara Hood
Gary Hoover

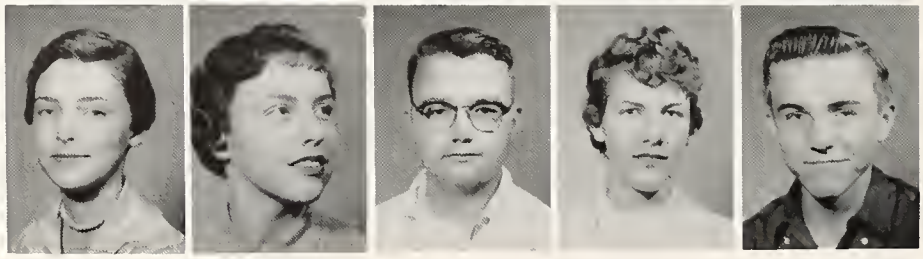

Barry Hurtt
Gail Jagger
Janet Jones
Sharon Jones
Becky Keller

Elizabeth Kilgore
Jay Knisely
Jerl Kniss
Larry Ladig
Bob Leach

Larry Lehman
Marlin Leininger
John Lillich
Mary Ann Markley
Larry Marshall

WE RAISED MONEY

Judy McBride
Ruth McClain
Jack McCoy
Darlene Metzger
Mendell Minnix

Verlin Mosher
Linda Murbach
Myrna Musselman
Lois Myers
Sharon Myers

Sharon Nix
Susan Nix
Jerry Nichols
Sharon O'Brien
Evelyn Ogden

Bill Orr
Norma Overholser
Kay Paulus
Sharon Peterson
John Phillips

Al Poffenberger
Larry Preston
Linda Putman
Jerry Putman
Connie Radke

Carolyn Rosen
Betsy Ross
Sue Ann Schaper
Allen Schilling
Devon Schuman

OUR HARD WORK WAS WELL WORTH IT

David Sheets
Carol Sievers
Ann Smith
Leroy Smith
Lula Belle Smith

Susan Smith
Becky Snodgrass
Linda Sooy
Dennis Souder
Ronald Stanley

Kent Stickler
Donna Sullivan
Jane Thomson
Bart Toomey
Larry Ummel

Karen VanDeman
Roger Wagoner
Glenna Walter
Jim Weigold
Alice Wiedenhoeft

Judy Will
Jane Rinehart

BETWEEN BELLS . . .

When the bell rings at 3:30, students throng the halls, banging lockers and collecting books to take home or to their 8th period class.

"Now where can I find an empty hook?" wonders John Grant, as he views the crowded coat hall. In the background, Roger Fisher, Sue Boyd, and Cindy Hoffman don't seem very disturbed over John's dilemma.

I got this in the gym; there ought to be some way to get it out! This is the problem confronting Dennis Souder, a junior class member of marching band.

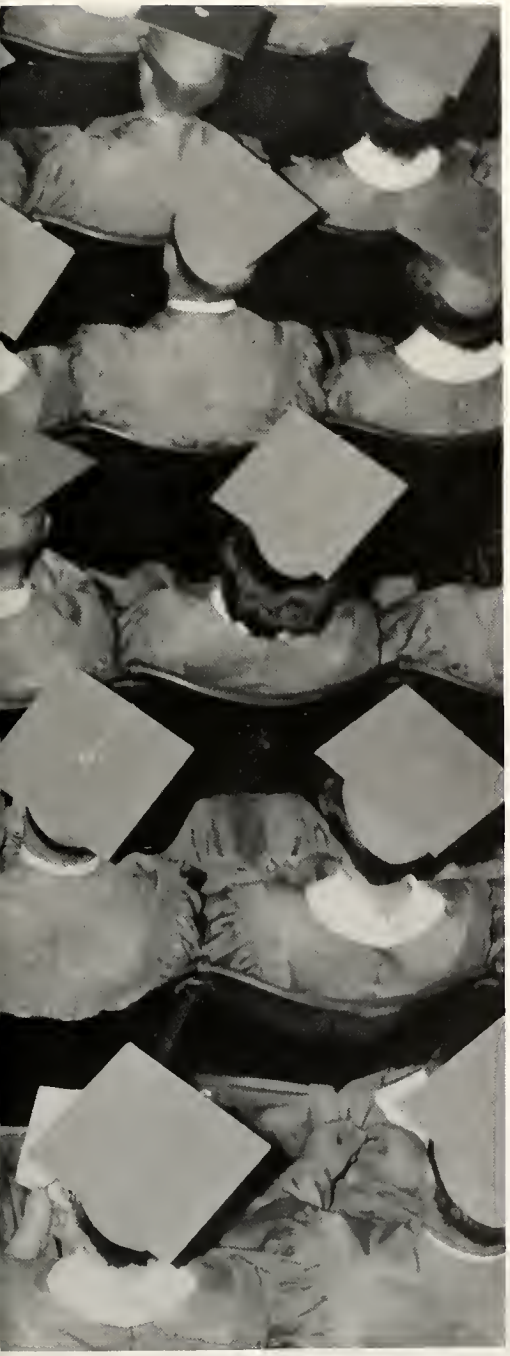

SENIORS

SENIORS

Laurel Carlson, Treasurer; Bob Bates, Vice-President; Mr. King, Sponsor; Carl Guisinger, President; Mrs. Shull, Sponsor; Janice Staley, Secretary.

With the graduation of our class of 1958, eighty-seven seniors leave the familiar and beloved halls of C.C.J.H.S. to find a place for ourselves in the world. It is with misgivings but a sense of joyful anticipation that we leave our school.

In 1954, freshmen from Columbia and Thorncreek townships joined the Columbia City greenies to embark upon a new adventure. On Freshman Day we nervously waited on the seniors, whom we revered and respected so much; we joined clubs and organizations to try to become a vital part of our school.

In our sophomore year we happily welcomed twelve new students from Washington Center, and they rapidly became an important part of our class.

The most outstanding feature of our junior year was "Stairway to the Stars", the Junior - Senior Prom. The "Hi-Lo's," a popular recording group, provided the entertainment.

Then came our senior year, and we accepted proudly but with a slight reluctance the role of seniors, whom we used to worship. We were soon swept up in the fast-moving tide of choosing caps and gowns and invitations, trying out for the class play, and being loyal boosters or players for our school teams.

Now, as young men and women rather than the boys and girls of four years ago, we leave these corridors to embark upon another new adventure, the adventure of succeeding in the adult world. As the last graduating class from the old high school, we'll long cherish the memories of our "Last Sessions at Old C. C."

WE HAVE REACHED THE TOP

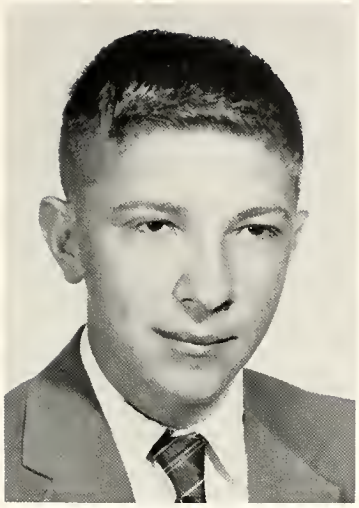

DWIGHT ALEXANDER
B. A. A. 4.

FAYE AMBROSICH
Forum 1, 3; Sunshine 1, 2, 3, 4; G. A. A. 1, 2, 3, 4; Spanish Club 4; Press Club 4, President 4; Eagle 3, 4; F. H. A. 1, 2, 3, 4.

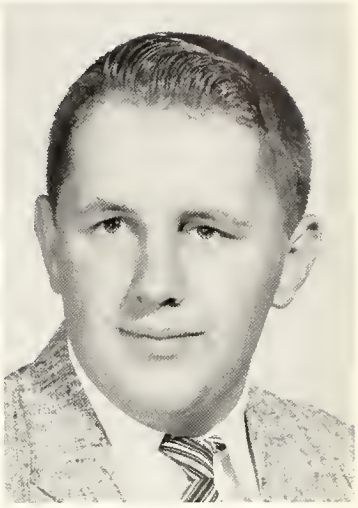

TOM AUER
Marching Band 1, 2, 3, 4, Ltnt. 4; Concert Band 1, 2, 3, 4, Ltnt. 4; B. A. A. 1, 2

ROBERT BATES
Class Vice-President 4; Forum 2, 3, 4, President 4; N. F. L. 3, 4; Forum 2, 3, 4, President 4; B. A. A. 2, 4, Captain 4; Columbian Business Staff 4; "C" Club 2, 3, 4; Football 1, 2, 3, 4; Basketball 1, 3; Track 1, 2, 3, 4; Golf 2, 3, 4; Boys' State 3, Attorney General.

JAMES BENNETT
Concert Band 1, 2, 3, 4; Marching Band 1, 2, 3, 4; B. A. A. 3; Camera Club 3; D. O. 4.

RICHARD BLACK
Basketball 1, W. C.; F. F. A. 1, W. C.; Freshman Class President W. C.; B. A. A. 3, 4, C. C.; D. O. 4, C. C.

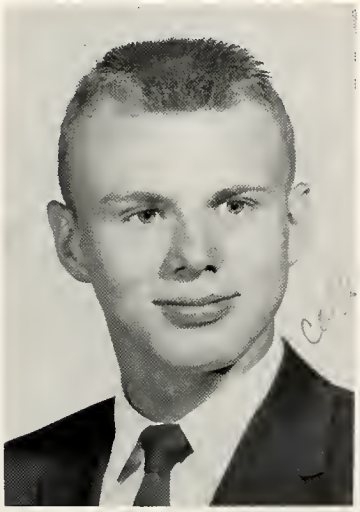

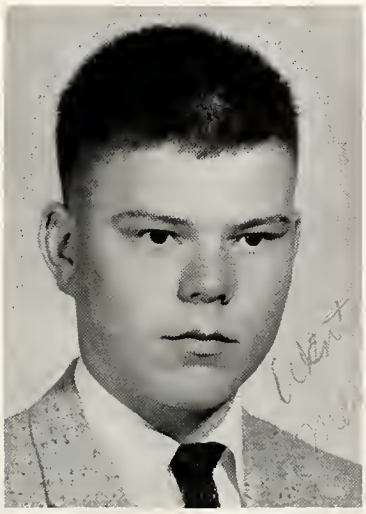

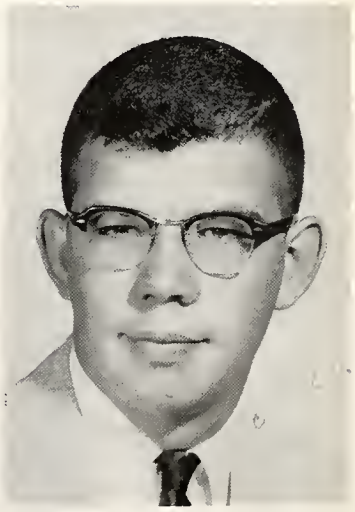

WE'VE SWITCHED FROM "FRESHMAN

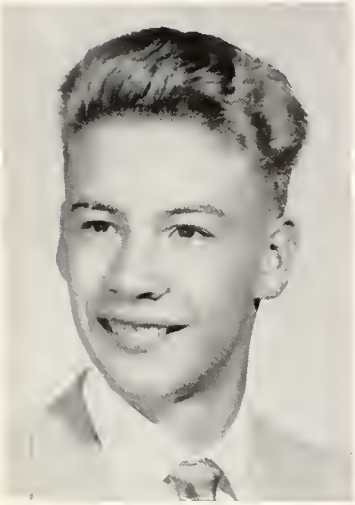

LARRY E. BORN
Choir 4; B. A. A. 2, 3, 4.

JOAN BOWIE
Marching Band 1, 2, 3, 4; Concert Band 1, 2, 3, 4; Commercial Club 3, 4; G. A. A. 2, 3, 4; Prom Queen 3; Girls' State 3.

BONNIE BRADDOCK EGNER

THOMAS RAY BRIDEGAM
B. A. A. 1, 3, 4; Booster Club 3, 4; F. F. A. 1, 2, 3, 4.

DONALD E. BRIGGS
Marching Band 1, 2, 3, 4, Drum Major 2, 3, 4; Concert Band 1, 2, 3, 4; Columbian Business Staff 4; Boys' State 3; Dance Band 1, 2.

MYRNA JAYNE BROWN
Sunshine 2; F. H. A. 1, 2, 3, 4.

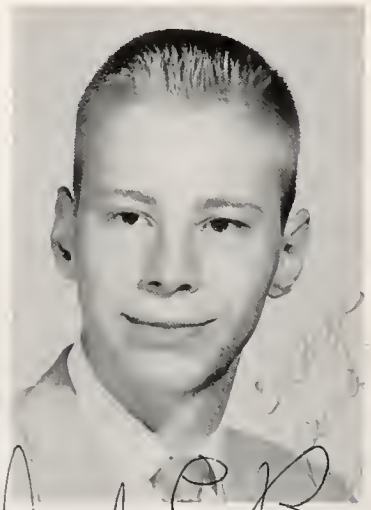

Donald E. Briggs

DAY" AND MENIAL CHORES . . .

JANET BUCKLES

Sunshine 3,4; G.A.A. 1,2,3,4; Library Aide 4; F.H.A. 1,2,3,4.

LAURIE CARLSON

Class Secretary 4; Choir 1,2,4; G.A.A. 3,4; Eagle 4; Buchanan, Michigan: F.T.A. 2; Latin Club 2; Buckhorn Staff 1,2; Student Council Secretary 2; Youth Council Vice-President 2.

EMILY CARPENTER

Forum 1,2; Sunshine 1,2,3,4; G.A.A. 2,3,4; Eagle 2; Cheerleader 2,3; Halloween Queen 4; Halloween Attendant 2; Prom Attendant 3; D.O. 4, President 4; New Castle: Macerettes 1; Student Council 1.

SUSAN COON

Choir 1,2,3,4, Assistant Robe Mistress 3, Secretary 4; Sunshine 1,2,3,4; G.A.A. 1,2,3,4, Captain 4; Booster Club 1,2,3,4, Secretary 3, President 4; Halloween Attendant 1; Sweetheart Attendant 1, 2, 3; Prom Attendant 3; Girls' State 3; Teen Canteen Council 1,2,3, 4, Secretary 4.

KEITH COX

F.F.A. 1,2,3,4; Track 4; Boys' State 3.

JOHN CRAMPTON

"C" Club 3,4; Football 1,2,3,4; Basketball 1,2,3,4; Baseball 3,4; Track 1,2.

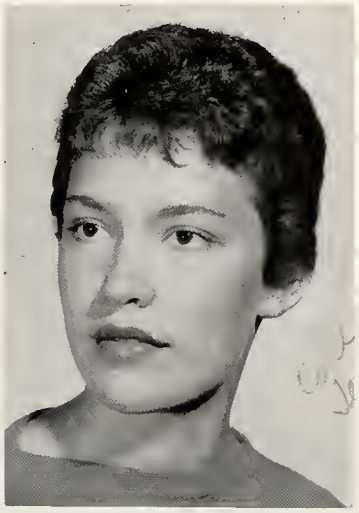

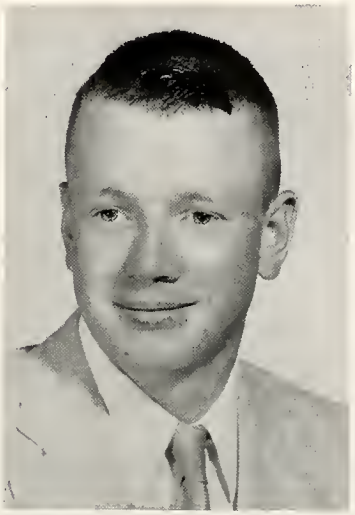

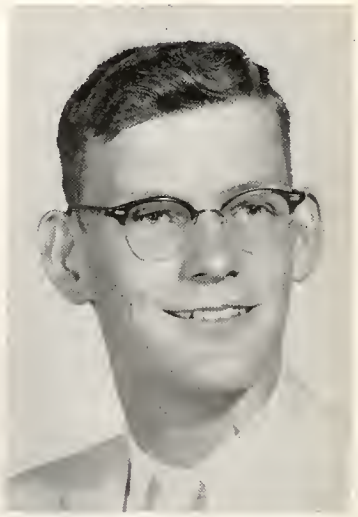

TO CAPS AND GOWNS, PRESTIGE,

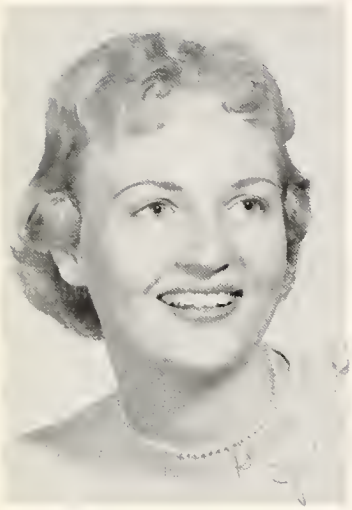

JOYCE CURLESS
Marching Band 1; Concert Band 1; Commercial Club 3, 4; Sunshine 1, 2, 3, 4; G. A. A. 2, 4; F. H. A. 1, 2, 3, 4.

KATHRYN ARLENE DELANOY
Choir 1, 2, 3, 4; Sunshine 1, 2, 3, 4; Columbian Business Staff 3, 4; F. H. A. 2, 3, 4, Song Leader 3, President 4; D. O. 4.

DONNA DELEE DEUBNER
G. A. A. 3, 4; Spanish Club 2, 3.

BOBBIE DORNICK
Choir 2, 3; Forum 1; Sunshine 2, 3, 4; G. A. A. 2, 3, 4.

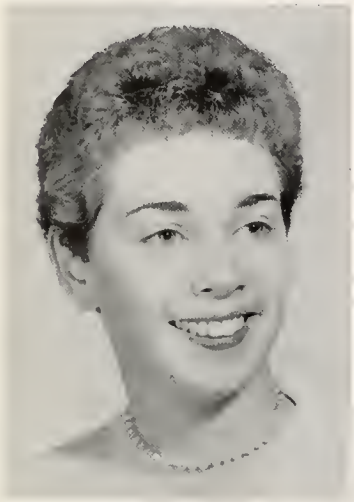

DONALD WAYNE ECKERT
D. O. 4.

DARLENE EGOLF
F. H. A. 1, 2, 3, 4.

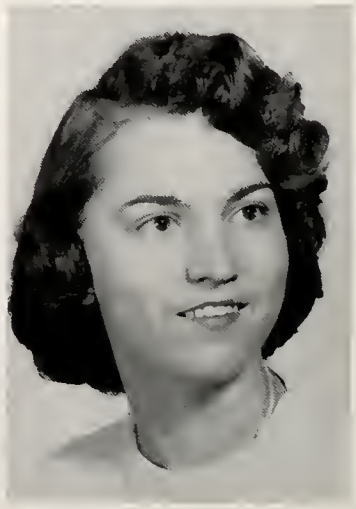

AND PLANS FOR THE FUTURE.

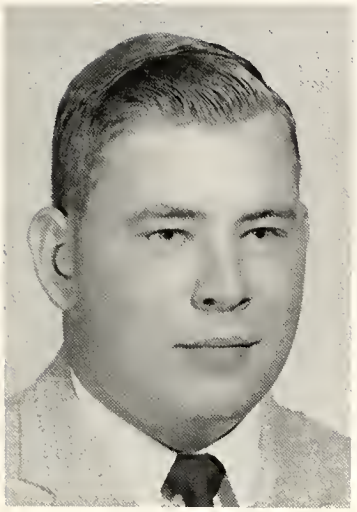

ROBERT D. EGOLF
B. A. A. 1, 2, 3, 4; Football 4; Baseball 4; D. O. 4.

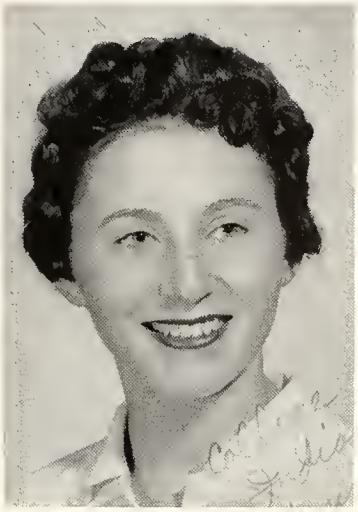

BECKY ERNE
Class Treasurer 2, 3; Choir 2, 3; Marching Band 1, 2, 3, 4, Majorette 2, 3, 4; Concert Band 1, 2, 3, 4; N. F. L. 2, 3, 4; Forum 1, 2, 3; G. A. A. 1, 2, 3, 4; Press Club 4; Eagle 3, 4, Editor 4; Dance Band 1, 2; Junior Bowling League 1, 2, 3, President 3; Pep Band 2, 3, 4.

LEOTA EWBANK

JOYCE FISHER
Choir 2, 3; Marching Band 1, 2, 3, 4; Concert Band 1, 2, 3, 4, Ltnt. Lib. 4; N. F. L. 2, 3, 4, Secretary-Treasurer 4; Forum 1, 2, 3; G. A. A. 1, 2, 3, 4, Captain 4; Booster Club 2, 3, 4, Vice-President 4; Girls' State 3.

SANDRA FAHL
Sunshine 2, 3, 4; G. A. A. 1, 2, 3, 4; Eagle 3, 4; F. H. A. 2, 3, 4.

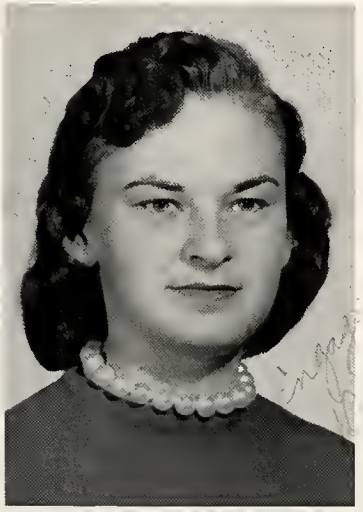

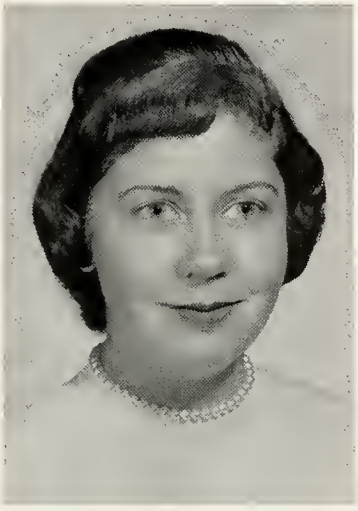

JUDY M. FISHER
Choir 1, 2, 3, 4; Sunshine 1, 2, 3, 4; G. A. A. 1, 2, 3, 4; Library Aide 4; F. H. A. 3, 4.

WE'VE PROMOTED GOOD SCHOOL SPIRIT

JIM FRIEND
Choir 1, 2, 3; B. A. A. 1, 2, 3, 4; Track 1, 2, 3; D. O. 4.

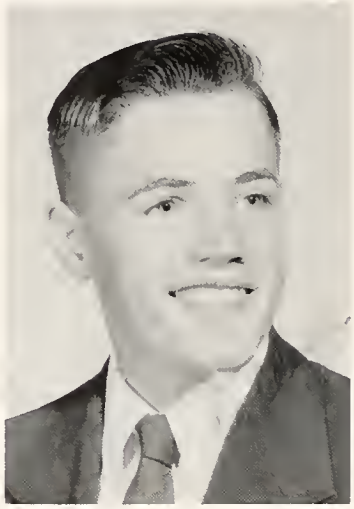

SAM FRUITS
Class Vice-President 2; Choir 1, 4; N. F. L. 4; Forum 4; B. A. A. 2, 3; "C" Club 4; Track 1, 2, 3, 4, Manager 4; King Swing Attendant 2; Alamo" Class Vice-President 1; Basketball 1; Baseball 1.

JAYNE FRY
Choir 1, 2, 3, 4; Sunshine 1, 2, 3, 4; F. H. A. 3, 4.

LINDA JANE GATES
Choir 1, 2, 3, 4, Librarian 3; Forum 1, 2, 3, 4, Secretary 4; N. F. L. 2, 3, 4; Commercial Club 3, 4, Vice-President 4; G. A. A. 1, 2, 3, 4, President 4; Press Club 3, 4; Columbian Business Staff 1, 2, 3, 4, Manager 3, 4; Eagle 1; Halloween Attendant 3, 4; Prom Attendant 3; Teen Canteen Council 1, 2, 3, 4, Secretary 3, Treasurer 4; Class Secretary 1, 3.

BRENDA GAWTHROP
Commercial Club 3, 4; Sunshine 1, 2, 3, 4; G. A. A. 1, 2, 3, 4.

PATRICIA GENTH
Marching Band 2; Concert Band 2, 3; Sunshine 1, W. C.; Class Secretary 1, W. C.; Choir 1, W. C.

BY JOINING CLUBS,

MARGERY GIBSON
Sunshine 2, 3, 4; G. A. A. 1, 2, 3, 4; F. H. A. 1, 2, 3, 4, Vice-President 4; D. O. 4.

ROSE GIBSON
Choir 1, 2, 3, 4; Sunshine 2, 3, 4; G. A. A. 1, 2, 3, 4; F. H. A. 1, 2, 3, 4.

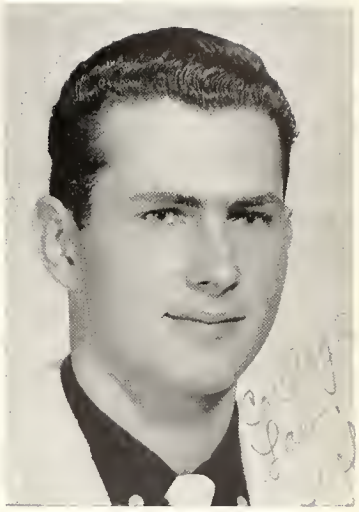

CARL GIPSON
Marching Band 1, 2, 3; Concert Band 1, 2, 3; Forum 3; B. A. A. 1, 2, 3, 4; D. O. 4, Vice-President 4; Cheerleader 2.

LARRY L. GRABLE
B. A. A. 4; F. F. A. 1, 2, 3; D. O. 4.

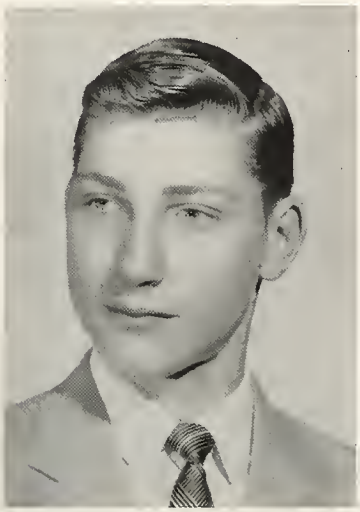

MIKE GRANT
Forum 3.

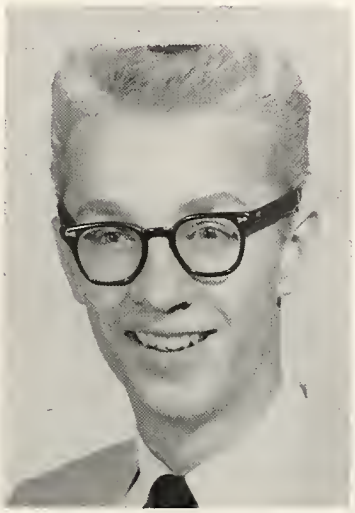

CARL GUISINGER
Class President 4; B. A. A. 2, 3, 4; "C" Club 3, 4; Football 1, 2, 3, 4; Basketball 1, 2; Baseball 2, 3, 4; Track 1, 4; Boys' State Alternate 3.

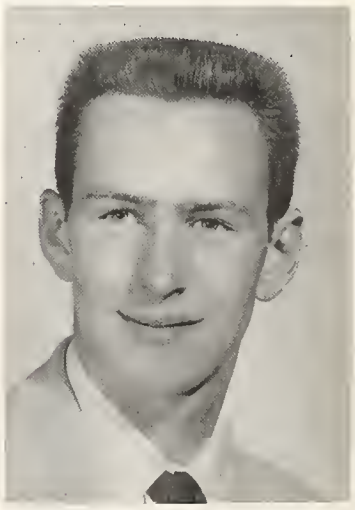

CHEERING OUR TEAMS, AND BACKING

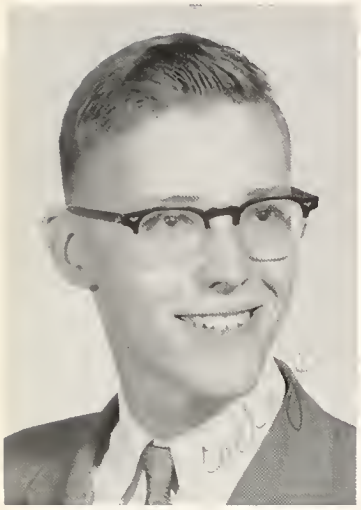

DEAN A. HARRIS
Eagle 3; Columbian Editorial Staff 4.

ANNA CAROLYN HATFIELD
Class Secretary 2, Commercial Club 4; Sunshine 1, 2, 3, 4; Booster Club 4; Eagle 3; F.H.A. 3, 4, Secretary 4; D. O. 4, Secretary-Treasurer 4.

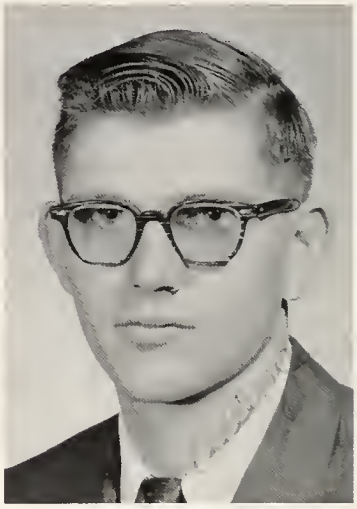

DAVID H. HAWN
B. A. A. 2, 3, 4; "C" Club 3, 4; Football 1, 2, 3, 4, Reserve N. E. I. C. Team 3; Basketball 1; Track 1, 2, 3, 4; Boys' State 3; D. O. 4.

DAVID HEINBAUGH
Choir 1, 2, 3, 4; B. A. A. 3, 4; "C" Club 3, 4; Football 2, 3, 4; Basketball 1, 2; Baseball 1, 2, 3, 4; Track 1.

SANDRA JEAN HEINLEY
Choir 1, 2, 3, 4, Librarian 4; Sunshine 2, 3, 4; Columbian Business Staff 3, 4; F.H.A. 1, 2, 3, 4, Editor 3, Treasurer 4; D.O. 4.

LARRY HELFRICH
B. A. A. 2; Basketball 1.

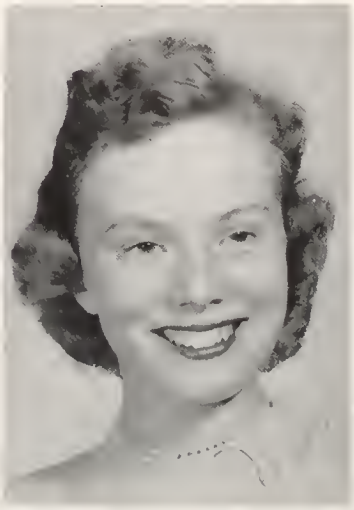

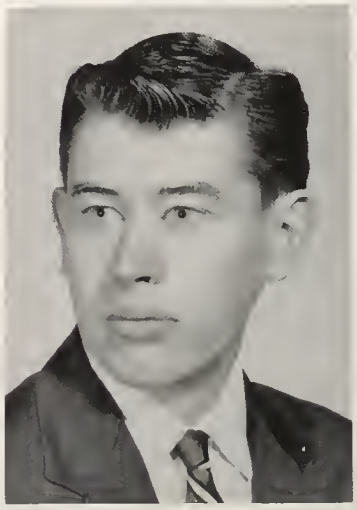

SPECIAL ACTIVITIES

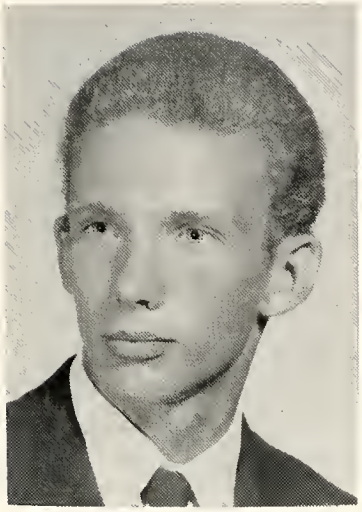

ROBERT D. HERSHMAN
Camera Club 3; F.F.A. 3,4; "C" Club 4; Football 2,4.

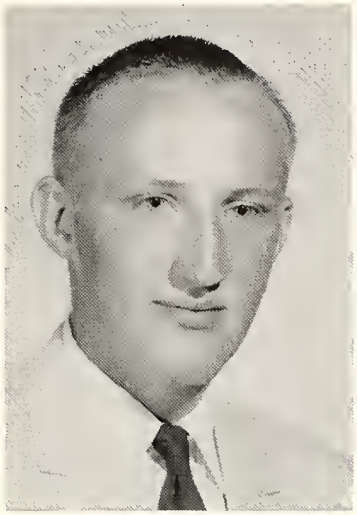

GARLAND HESTING
Choir 1; B.A.A. 3,4; F.F.A. 1,2,3, 4, Sentinel 3, Treasurer 4; Basketball 1; Track 1.

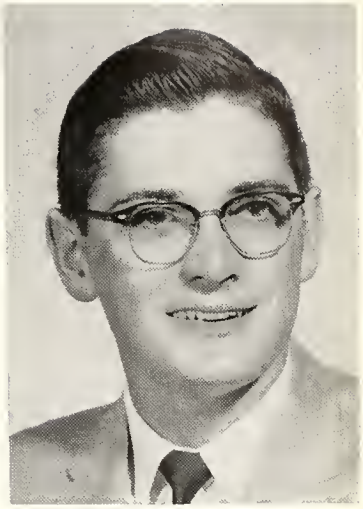

JAMES L. HILL
D.O. 4; B.A.A. 4.

ROSE HOCKEMEYER
Sunshine 1,3,4, President 4; G.A.A. 2; Columbian Editorial Staff 4; Class Treasurer 1, W.C.; Choir 1, W.C.

ROBERT HOLLINGSWORTH, JR.
Camera Club 3.

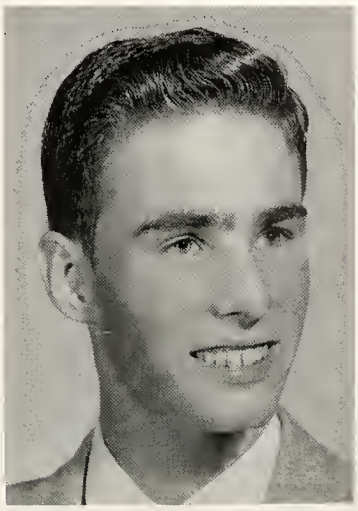

CONNIE C. JOHNSON
Commercial Club 3,4; G.A.A. 2,3; Spanish Club 2,3,4; F.H.A. 2,3,4.

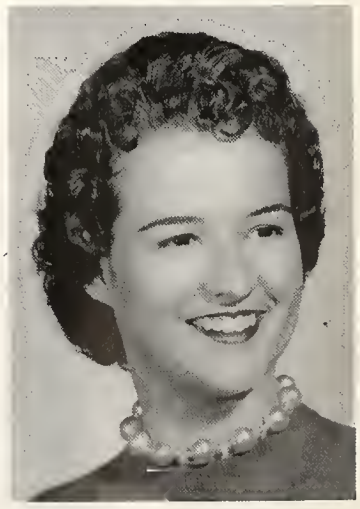

A MAGAZINE SELLING CAMPAIGN

DONNA JEANNE JOHNSTON
Sunshine 2, 3, 4; G. A. A. 1, 2, 3, 4; Spanish Club 4; F. H. A. 1, 2, 3, 4.

JAN KETHCART
Sunshine 1, 2, 3, 4, Treasurer 4; G. A. A. 2, 3, 4; Choir 1, W. C.

JANE KETHCART
Choir 1; Sunshine 1, 2, 3, 4; G. A. A. 2, 3, 4; Cheerleader 4.

REX KILLIAN
Class Vice-President 3; Choir 1, 2, 3, 4, Stage Manager 4; N. F. L. 3, 4, President 4; Forum 3, 4; Columbian Business Staff 4; Eagle 1, 2; "C" Club 4; Football 1, 4; Basketball 1, 2, 3, 4; Baseball 1; Track 1, 2, 3, 4; Golf 3, 4; Boys' State 3; Teen Canteen Council 1, 2, 3, 4, Voce-President 4.

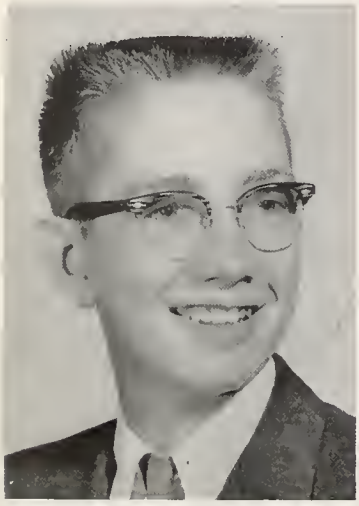

DONNA JEAN KREIDER
Concert Band 1, 2, 3; Sunshine 1, 2; G. A. A. 2; Library Aide 4; D. O. 4.

GERALD LANIER
Forum 3; B. A. A. 2, 3, 4; Eagle 4; "C" Club 3, 4; Football 1, 2, 3, 4; Basketball 1; Track 1, 2, 3, 4.

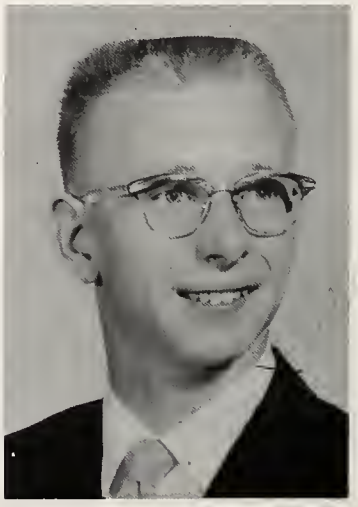

HELPED US RAISE MONEY . . .

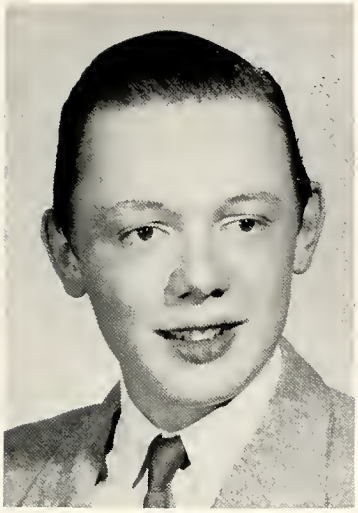

JERRY L. LEMMON
Marching Band 1, 2, 3, 4, Sergeant 2, Ltnt. 2; Concert Band 1, 2, 3, 4, Sergeant 2, Ltnt. 3; Captain 4; B. A. A. 1, 2, Captain 2.

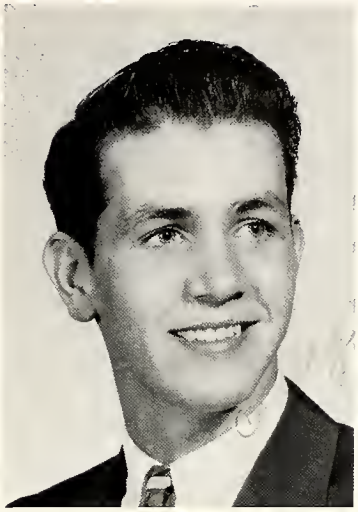

MURRAY SANDERS MC LEAN
Choir 2, 3; B. A. A. 1, 2, 3, 4; Track 1, 4; Teen Canteen Council 1.

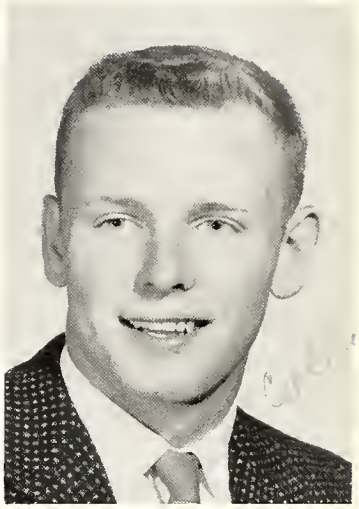

ED MILLER
Forum 1; Columbian Business Staff 4; Eagle 1, 2; "C" Club 2, 3, 4, President 4, Secretary 3; Football 1, 2, 3, 4; Basketball 1, 2, 3, 4; Baseball 1, 4; Track 1, 2, 3, 4; Golf 1, 2, 3, 4; Halloween Queen Escort 4; Boys' State 3, Vender-Secretary of State; Camera Club 3, President 3; King Swing Attendant 2, 3.

NANCY LOU MUNDT
Class President 1; Choir 1, 2, 3, 4; Marching Band 1; Concert Band 1; N. F. L. 2, 3, 4; Forum 1, 2, 3, 4; Sunshine 2, 4; G. A. A. 1, 2, 3, 4, Captain 4; Booster Club 3, 4; Spanish Club 3; Columbian Editorial Staff 3.

LEON EUGENE MORE
B. A. A. 1, 3, 4; Eagle 2; F. F. A. 1, 2, 3, 4, Reporter 2, 3, 4; Track 2.

CAROL SUE MOYER
Choir 1, 2, 3; Sunshine 1, 2, 3, 4; G. A. A. 1, 2, 3, 4.

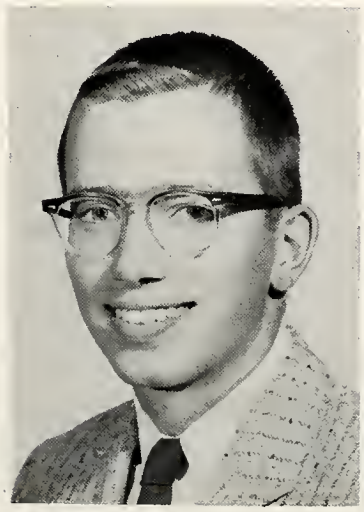

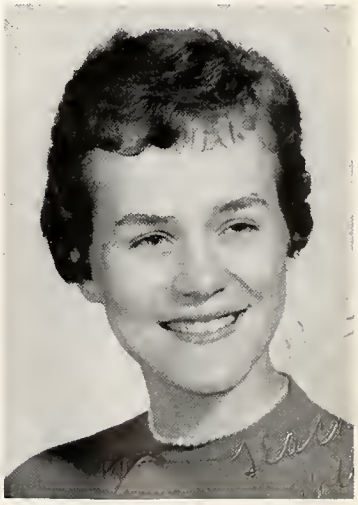

FOR "STAIRWAY TO THE STARS," OUR

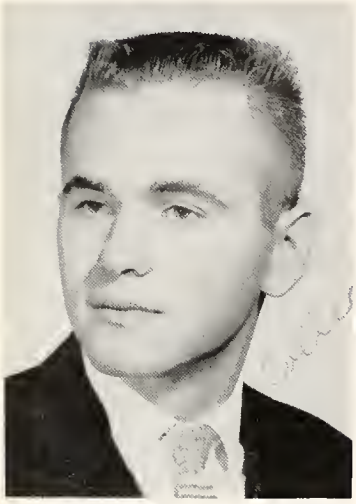

THOMAS C. NELSON
Choir 1, 2, 3, 4; Forum 1, 4; Commercial Club 2, 3, 4, President 4; Booster Club 1, 2, 3, 4; Cheerleader 4.

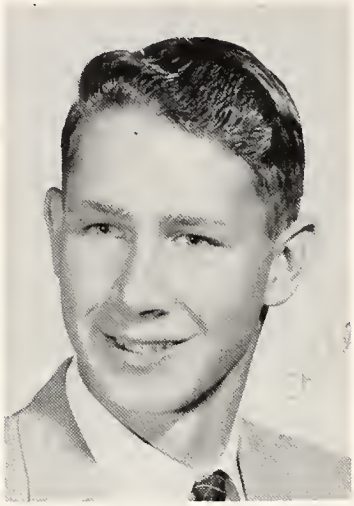

LARRY FREDERICK OSTERMEYER
F. F. A. 2, 3, 4, Treasurer 3, President 4; "C" Club 2, 3, 4; Football 1, 2, 3, 4; Basketball 1, 2, 3, 4; Baseball 1, 2, 3, 4; Track 1; Boys' State 3.

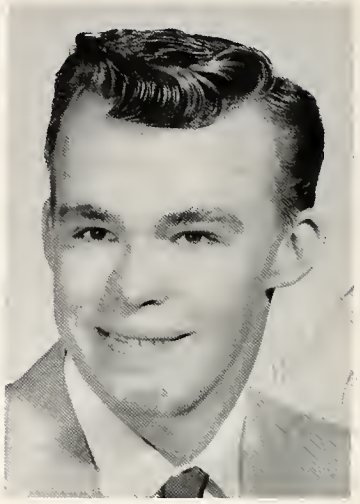

REINO PANULA
B. A. A. 4; Baseball 4; Hermantown High School, Duluth, Minnesota: Football 2; Basketball 2; Track 2.

MARCIA A. PEARCE
Concert Band 2; G. A. A. 2; F. H. A. 4; Sunshine 4.

KAYE DEANE PLATNER
Class Treasurer 1; Sunshine 3; G. A. A. 1, 2, 3, 4; Press Club 4; Columbian Editorial Staff 3; Eagle 4; Prom Attendant 3; Girls' State 3; Bowling League 1, 2, 3.

RICHARD PLOZAY
Teen Canteen Council 1, 2, 3, 4.

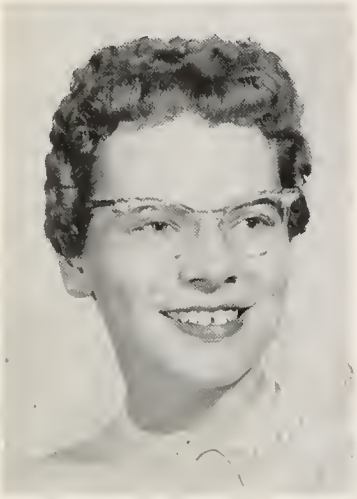

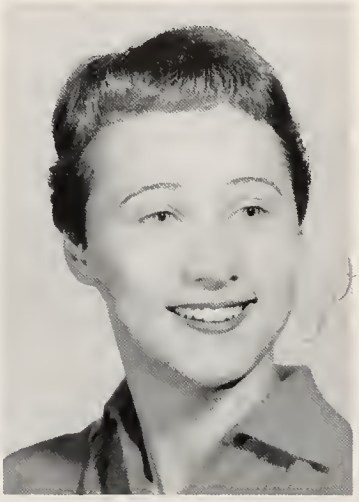

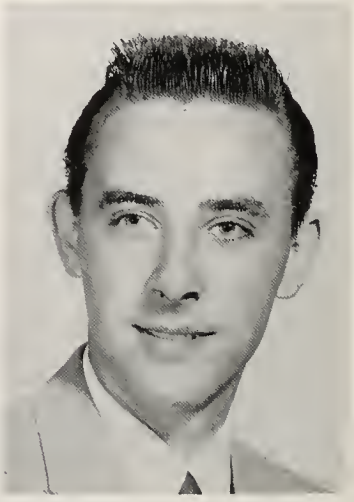

ALL—NIGHT RECEPTION.

CONNIE SUE PONTZIUS
G. A. A. 1, 2, 3, 4; D.O. 4; Coesse: Choir 1; Glee Club 2; Booster Club 1.

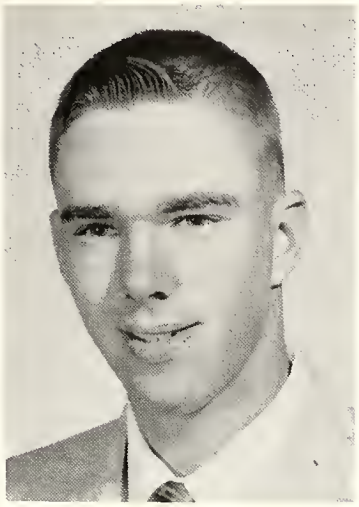

RICHARD D. RESSLER
B. A. A. 2, 3; Football 1, 2; Basketball 1; Track 1, 2, 3, 4; D. O. 4.

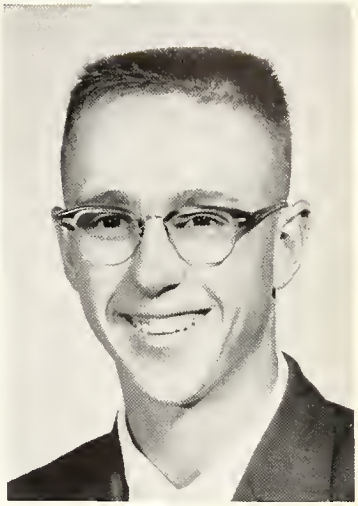

RONALD K. RUBRAKE
B. A. A. 3, 4; F. A. A. 2, 3, 4.

BARBARA SANDMEYER
Sunshine 1, 2, 3; G. A. A. 3; Choir 1, W. C.

JUDY SCHRADER
Press Club 3, 4; Columbian Editorial Staff 2, 3, 4, Assistant Editor 4; A. F. S. Summer Student 3; Varsity Debate 3, 4; McLallen Contest 1, 2, 3; N. F. L. 1, 2, 3, 4, Vice-President 4; Forum 1, 2, 3, 4.

DEBBIE SHEETS
Choir 2, 3, 4; Marching Band Majorett 1, 2, 3, 4; Concert Band 1, 2, 3, 4, Library Sergeant 3, Recording Secretar 4; Forum 1; G. A. A. 1, 2, 3, 4, Treasurer 4, Captain 4; Eagle 4.

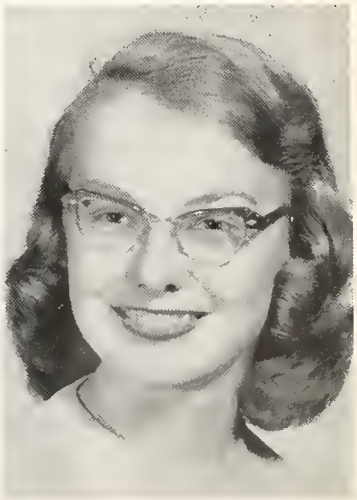

NOW WE GRADUATE, BUT WE SHALL FONDLY

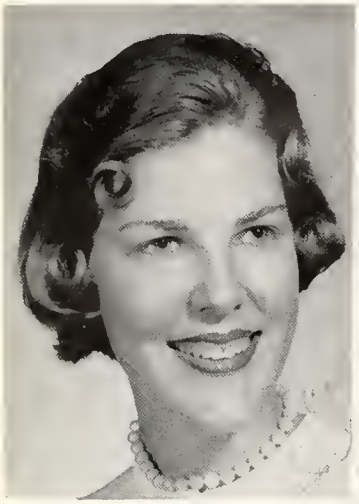

NANCY SHANNON SMITH
Choir 3; Commercial Club 3, 4, Treasurer 4; G. A. A. 1, 2, 3, 4; Press Club 3, 4, Secretary 3; Columbian Business Staff 1, Columbian Editorial Staff 2, 3, 4, Editor 4; N. F. L. 4.

JANICE STALEY
Class Treasurer 4; Marching Band 1, 2, 3; Concert Band 1, 2, 3; Sunshine 1, 2, 3; G. A. A. 1, 2, 3, 4, Captain 4; D. O. 4.

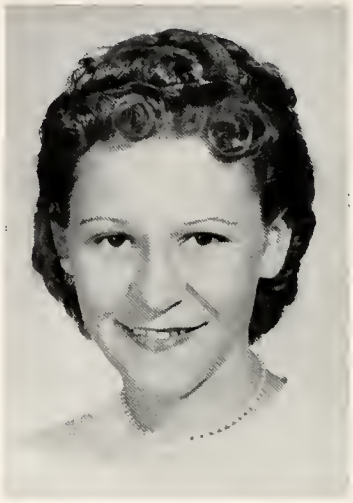

JUDY STANLEY
F. H. A. 1, 4.

DARLENE STEELE
Sunshine 1, 2, 3; F. H. A. 1, 2, 3, 4; G. A. A. 1.

ORIEL VILLAGARCIA
Exchange Student, Argentina. Forum 4; Columbian Editorial Staff 4.

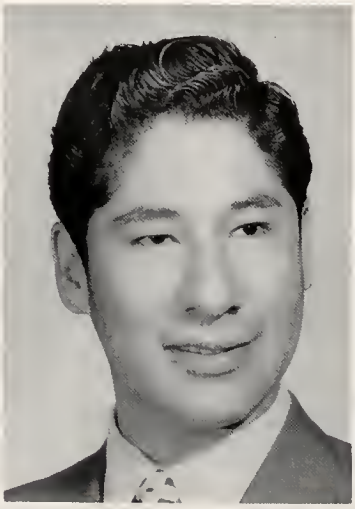

FAYETTE C. WHETSTONE
Choir 1, 2, 3; Sunshine 1, 2, 3; G. A. A. 1, 2, 3.

REMEMBER THE "LAST SESSIONS AT C.C."

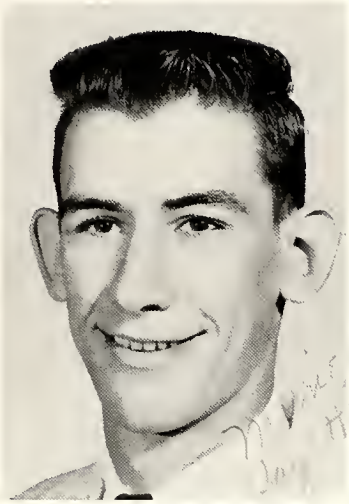

LARRY G. WHETSTONE
Choir 3; Columbian Business Staff 3; Eagle 1, 2, 3; F. F. A. 1, 2, 3; "C" Club 2, 3, Treasurer 3; Football 1, 2, 3; Basketball 1, 2, 3; Baseball 1, 2; Track 1; D. O. 4.

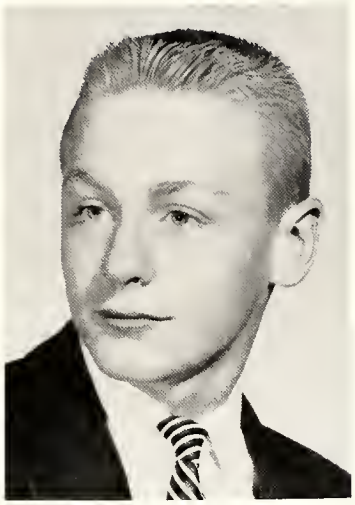

JOHN WHITELEATHER
Class Vice-President 1; President 2, 3; Choir 1, 2, 3, 4, Stage Manager 2, Librarian 4; N. F. L. 3, 4; Forum 2, 3, 4; B. A. A. 2, 3, 4; "C" Club 2, 3, 4, Treasurer 3, Vice-President 4; Football Manager 2, 3, 4; Basketball 1, Manager 2, 3, 4; Baseball Manager 4; Columbian Business Staff 4; Track Manager 1, 2, 3, 4; Halloween Escort 3, 4; Teen Canteen Council 1, 2, 3, 4, President 3, 4.

JEAN WOLF
Sunshine 1, 2, 3, 4; G. A. A. 2, 3, 4; Press Club 4; Eagle 3; Girls' State Alternate 3; Choir 1, W. C.

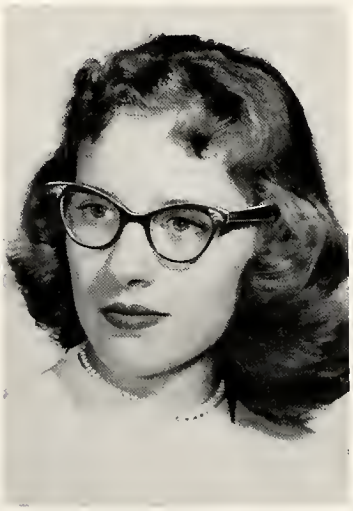

SUSAN JANE WOLFE
Choir 1,2; Sunshine 1,2,3,4; G.A.A. 1,2,3,4; F.H.A. 3,4.

SENIOR INDEX

Alexander, Dwight 34, 101
Ambrosich, Faye 21, 23, 30, 40, 101
Auer, Tom 6, 26, 28, 101
Bates, Robert 4, 32, 36, 37, 38, 43, 48, 49, 51
54, 68, 101, 102
Bennett, James 28, 44, 101
Black, Richard 44, 45, 101
Born, Larry 10, 18, 24, 43, 102
Bowie, Joan 35, 40, 102
Braddock, Bonnie 102
Bridegam, Thomas 22, 39, 42, 102
Briggs, Don 11, 26, 29, 32, 102
Brown, Myrna 23, 102
Buckles, Janet 12, 21, 23, 103
Carlson, Laurel 18, 24, 30, 34, 40, 102, 103
Carpenter, Emily 14, 21, 40, 44, 103
Coon, Susan 4, 10, 18, 21, 24, 40, 103
Cox, Keith 22, 103
Crampton, John 38, 48, 49, 51, 54, 56, 59, 60, 69, 103
Curless, Joyce 21, 23, 35, 40, 104
Delanoy, Kathryn 18, 21, 23, 24, 32, 44, 45, 104
Deubner, Delee 40, 104
Dornick, Bobbie 21, 40, 104
Eckert, Donald 44, 104
Egolf, Darlene 104
Egolf, Robert 23, 43, 44, 48, 51, 105
Erne, Becky 26, 27, 28, 30, 34, 37, 40, 105
Ewbank, Leota 105
Fahl, Sandra 21, 23, 40, 105
Fisher, Joyce 26, 29, 37, 39, 40, 105
Fisher, Judy 12, 18, 21, 23, 24, 40, 105
Friend, James 44, 106
Fruits, Sam 6, 18, 24, 36, 48, 51, 106
Fry, Jayne 18, 21, 23, 24, 106
Gates, Linda 6, 15, 18, 25, 32, 34, 35, 36, 37, 106
Gawthrop, Brenda 10, 21, 35, 40, 106
Genth, Patricia 106
Gibson, Margery 10, 21, 23, 40, 44, 107
Gibson, Rose 21, 107
Gipson, Carl 10, 44, 107
Grable, Larry 43, 44, 107
Grant, Michael 12, 107
Guisinger, Carl 10, 38, 48, 45, 51, 52, 53, 54, 69, 102, 107
Harris, Dean 33, 108
Hatfield, Anna Carolyn 21, 23, 35, 44, 45, 108
Hawn, David 38, 43, 44, 51, 54, 108
Heinbaugh, David 18, 29, 38, 43, 48, 49, 51, 69, 108
Heinley, Sandra 21, 23, 24, 32, 44, 45, 108
Helfrich, Larry 108
Hershman, Robert 22, 38, 48, 49, 109
Hesting, Garland 22, 43, 109
Hill, James 43, 44, 109
Hockemeyer, Rose 20, 32, 33, 109
Hollingsworth, Robert 109
Johnson, Connie 23, 30, 34, 35, 109
Johnston, Donna 23, 31, 110
Kethcart, Jan 21, 40, 110
Kethcart Jane 21, 40, 64, 110
Killian, Rex 18, 25, 32, 36, 37, 38, 48, 51, 56, 61,
68, 110
Kreider, Donna 9, 12, 44, 110
Lanier, Gerald 10, 30, 38, 43, 48, 49, 51, 110
Lemmon, Jerry 10, 26, 28, 111
Miller, Ed 32, 38, 48, 49, 50, 51, 52, 54, 56, 60, 61, 111
More, Leon 22, 43, 111
Moyer, Carol 21, 40, 111
Mundt, Nancy 18, 21, 25, 31, 37, 40, 93, 111
McLean, Sandy 13, 43, 111
Nelson, Tom 18, 24, 35, 36, 39, 64, 112
Ostermeyer, Larry 7, 22, 38, 48, 49, 50, 51, 54, 60, 69,
112
Panula, Reno 112
Pearce, Marcia 21, 112
Platner, Kaye 30, 34, 40, 112
Plozay, Richard 112
Pontzius, Connie 44, 113
Ressler, Richard 44, 113
Rubrake, Ronald 7, 42, 113
Sandmeyer, Barbara 113
Schrader, Judy 6, 33, 34, 36, 37, 113
Sheets, Deborah 26, 27, 28, 30, 40, 113
Smith, Nancy S. 6, 32, 33, 34, 35, 36, 37, 40, 114
Staley, Janice 40, 44, 102, 114
Stanley, Judy 23, 114
Steele, Darlene 23, 114
Villagarcia, Oriel E. 6, 33, 36, 37, 114
Whetstone, Fayette 114
Whetstone, Larry 44, 115
Whiteleather, John 18, 25, 32, 36, 37, 38, 43, 48, 51, 53
56, 65, 115
Wolf, Jean 21, 34, 40, 115
Wolf, Susan 23, 40, 115

ACKNOWLEDGEMENTS

Peabody Free Library

Nu Mode Beauty Salon

Melody Gift Shop

R. E. M. C.

Columbia Drug

Mr. Don Miller

Mayor Garland Stickler

Dr. Jules Heritier

Overdeer Press

Biddle & Meyers Attorneys

Fisher Service

Smith Funeral Home

Columbia Cab Co.

Daniel Bros.

Buffenbarger Abstract

Reed Shoe Store

Dr. Robert Langohr

Estlick Insurance

Bloom & Bloom Attorneys

The Guest House

Weatherhead

Sherman Kneller

Rohrbach's Cleaners

Ferrey and Dowell

Anderson and Shroyer Tractor Sales

L. M. L.

Squires Jewelry Store

Mr. Franklin Dillman

Weick's Shoe Store

Gene Reeg Motor Sales

Meyers & Stickler Drug Store

The Post and Mail

Dr. Jerome Wait

Dr. Donald Reid

Dr. W. L. Niccum

Ford Gobel and Son

Bowsman Vault Co.

Schuman's Bowling Alleys

Attorney John Whiteleather

Yontz and Son Grocery

Citizens Bank

Dr. Otto Lehmberg

Schang's Drive-In

Dr. E. V. Nolt

Dr. Lon Sorey

Harrison Abstract

Attorney Rob McNagny

Allen-Whitley Gravel Co.

H. R. Frank & Sons

Blue Bell

Gates Bros.

Schaffer Upholstering Shop

Franklin Finance

Williams Food Market

Columbia City Builders Supply

Testworth Laboratories

Tenney Motor Sales

Blumenthal's

Our special thanks to Bill Jones, Lockeridge Studios, Don Briggs, Roger Metzger, Miss Carver, Mr. Duffield, and to everyone else who cooperated with us in the preparation of this book.

-AUTOGRAPHS-

– AUTOGRAPHS –

Rose
To a swell
gal Jean Wolf
"58"

Chee Chee,

To a swell
pal. Lot of luck
(especially with boys)
Marilyn Toomey

"Chee Chee"
Good Luck
Kid
Jim Bennett

"Chee" "Chee"
To a nice gal
Tom Johnson

"Chee" "Chee"
To a swell kid who
got took on the camera
deal at Chicago.
Lots of Luck.
Your Pal,
Jim
Friend

Good Luck "Chee Chee"
Have fun and I'll see ya
at the races.
Don Briggs '58

Rose,
Consider me
a splinter in your
tree of success.
Jan
'58

INTER-COLLEGIATE PRESS
Publishers · Cover Manufacturers · Book Binders
FACTORY · HOME OFFICE
Kansas City
PRINTED IN U. S. A.